

Exhibit "A"

BEING a 75.120 acre tract of land situated in the B. Howard Survey, Abstract No. 513, located in Ellis County, Texas and being a portion of a called 252.657 acre tract of land described in Special Warranty Deed to Prairie Ridge Mountain Creek LP recorded in Instrument No. 2136149 of the Official Public Records, Ellis County, Texas (OPRECT), as determined from a survey by Desir e L. Hurst, RPLS 6230 on February 24, 2021 (ground distances are expressed in US survey feet using a project combined scale factor of 1.000072449), being more particularly described as follows:

BEGINNING at a 1/2 inch iron rod found having Texas Coordinate System of the North American Datum of 1983 (2011) EPOCH 2010, North Central Zone Grid Coordinates of Northing 6875347.1 and Easting 2405712.1 on the South right-of-way line of U.S. Highway No. 287, a variable width right-of-way, at the North corner of said 252.657 acre tract;

THENCE with said South right-of-way line the following five (5) courses and distances:

1. South 55°36'19" East (Grid Bearings based on said Texas Coordinate System), a distance of 2,828.36 feet to a "TXDOT" Aluminum Disk found for corner;
2. South 08°39'43" East, a distance of 67.84 feet to a "TXDOT" Aluminum Disk found for corner at the beginning of a curve to the right, said curve having a radius of 196.00 feet;
3. Westerly along said curve to the right through a central angle of 42°39'09" an arc distance of 145.91 feet and a chord bearing and distance of South 68°15'07" West, 142.56 feet to a "TXDOT" Aluminum Disk found for corner;
4. South 89°34'42" West, a distance of 51.27 feet to a "TXDOT" Aluminum Disk found for corner;
5. South 71°40'25" West, a distance of 53.18 feet to a "TXDOT" Aluminum Disk found for corner in the East line of a tract of land described in Special Warranty Deed to St. Paul Cemetery Association in Volume 1277, Page 820 of said DRECT;

THENCE with the occupied fence line of said St. Paul Cemetery tract the following three (3) courses and distance:

1. North 00°17'18" West, a distance of 205.96 feet to a 1/2 inch iron rod found with a cap stamped "Dumas Surveying" at the Northeast corner of said St. Paul Cemetery tract;
2. South 89°42'42" West, a distance of 213.90 feet to a calculated point in a multi-trunk Hackberry Tree, with the largest trunk measuring 22 inches in diameter, near a fence post at the Northwest corner of St. Paul Cemetery tract;
3. South 00°17'18" East, passing a rock found near a weathered railroad tie fence post at a distance of 202.76 feet in the occupied North line of St. Paul Road and continuing for a total distance of 238.93 feet to a pk nail with shiner stamped "ypassociates.com" set in the approximate centerline of said St. Paul Road;

THENCE North 89°51'25"West, with said approximate centerline, a distance of 2,559.81 to a pk nail with shiner stamped "ypassociates.com" set at the Southwest corner of said 252.657 acre tract and at the Southeast corner of Somerset Addition, an Addition to the City of Mansfield, recorded in Volume 11, Page 307 Drawer H of the Map Records of Johnson County, Texas (MRJCT);

THENCE North 02°04'24"West, passing at a 1/2 inch iron rod found at the Southeast corner of Lot 21X, Block 2 of said Somerset Addition at a distance of 30.02 feet and continuing for a total distance of 1,351.85 feet to a 1/2 inch iron rod with a cap stamped "JBI" found at the Northwest corner of said 252.657 acre tract and at the Northeast corner of said Lot 21X;

THENCE North 59°59'58" East, a distance of 822.76 feet to the POINT OF BEGINNING and containing 75.120 acres of land, more or less. Save and except a 4.223 acre tract of land for the proposed extension of Barrington Way leaving a net of 70.897 acres, more or less.

SAVE & EXCEPT:

Proposed extension of Barrington Way an approximate 120' right-of-way to be located on the western edge of the above described 75.120 acre tract, described as follows:

BEING a 4.223 acre tract of land situated in the B. Howard Survey, Abstract No. 513, located in Ellis County, Texas and being a portion of a Called 252.657 acre tract of land described in Special Warranty Deed to Prairie Ridge Mountain Creek LP recorded in Instrument No. 2136149 of the Official Public Records, Ellis County, Texas

(OPRECT), as determined from a survey by Desireé L. Hurst, RPLS 6230 on February 24, 2021 (ground distances are expressed in US survey feet using a project combined scale factor of 1.000072449), being more particularly described as follows:

BEGINNING at a 1/2 inch iron rod found having Texas Coordinate System of the North American Datum of 1983 (2011) EPOCH 2010, North Central Zone Grid Coordinates of Northing 6875347.1 and Easting 2405712.1 on the South right-of-way line of U.S. Highway No. 287, a variable width right-of-way, at the North corner of said 252.657 acre tract;

THENCE South 59°59'58"West, with the North line of said 252.657 acre tract, a distance of 594.90 feet to the POINT OF BEGINNING of the herein described tract at a 1/2 inch iron rod with cap stamped "ypassociates.com" set at the beginning of a non-tangent curve to the left, said curve having a radius of 286.50 feet;

THENCE Southerly along said curve to the left through a central angle of 6°04'26" an arc distance of 30.37 feet and a chord bearing and distance of South 06°04'18" West, a distance of 30.36 feet to a 1/2 inch iron rod with cap stamped "ypassociates.com" set at the beginning of a reverse curve to the right having a radius of 1,110.00 feet;

THENCE Southerly along said curve to the right through a central angle of 7°14'33" an arc distance of 140.31 and a chord bearing and distance of South 06°39'22" West, a distance of 140.21 feet to a 1/2 inch iron rod with cap stamped "ypassociates.com" set;

THENCE South $10^{\circ}16'38''$ West, a distance of 153.51 feet to a 1/2 inch iron rod with cap stamped "ypassociates.com" set at the beginning of a curve to the left having a radius of 990.00 feet;

THENCE Southerly along said curve to the left through a central angle of $12^{\circ}21'02''$ an arc distance of 213.40 feet and a chord bearing and distance of South $04^{\circ}06'07''$ West, a distance of 212.99 feet to a 1/2 inch iron rod with cap stamped "ypassociates.com" set;

THENCE South $2^{\circ}04'24''$ East, a distance of 843.27 feet to a 1/2 inch iron rod with cap stamped "ypassociates.com" set at the beginning of a curve to the left having a radius of 990.00 feet;

THENCE Southerly along said curve to the left through a central angle of $5^{\circ}12'05''$ an arc distance of 89.87 feet and a chord bearing and distance of South $04^{\circ}40'27''$ East, a distance of 89.84 feet to a pk nail with shiner stamped "ypassociates.com" set in the South line of said 252.657 acre tract and in the approximate centerline of said St. Paul Road;

THENCE North $89^{\circ}51'25''$ West, with said South line and said approximate centerline, a distance of 124.17 feet to a pk nail with shiner stamped "ypassociates.com" set at the Southwest corner of said 252.657 acre tract and at the Southeast corner of Somerset Addition, an Addition to the City of Mansfield, recorded in Volume 11, Page 307 Drawer H of the Map Records of Johnson County, Texas (MRJCT);

THENCE North $02^{\circ}04'24''$ West, passing at a 1/2 inch iron rod found at the Southeast corner of Lot 21X, Block 2 of said Somerset Addition at a distance of 30.02 feet and continuing for a total distance of 1,351.85 feet to a 1/2 inch iron rod with a cap stamped "JBI" found at the Northwest corner of said 252.657 acre tract and at the Northeast corner of said Lot 21X;

THENCE North $59^{\circ}59'58''$ East, with the North line of said 252.657 acre tract, a distance of 227.86 feet to the POINT OF BEGINNING and containing 4.223 acres of land, more or less.

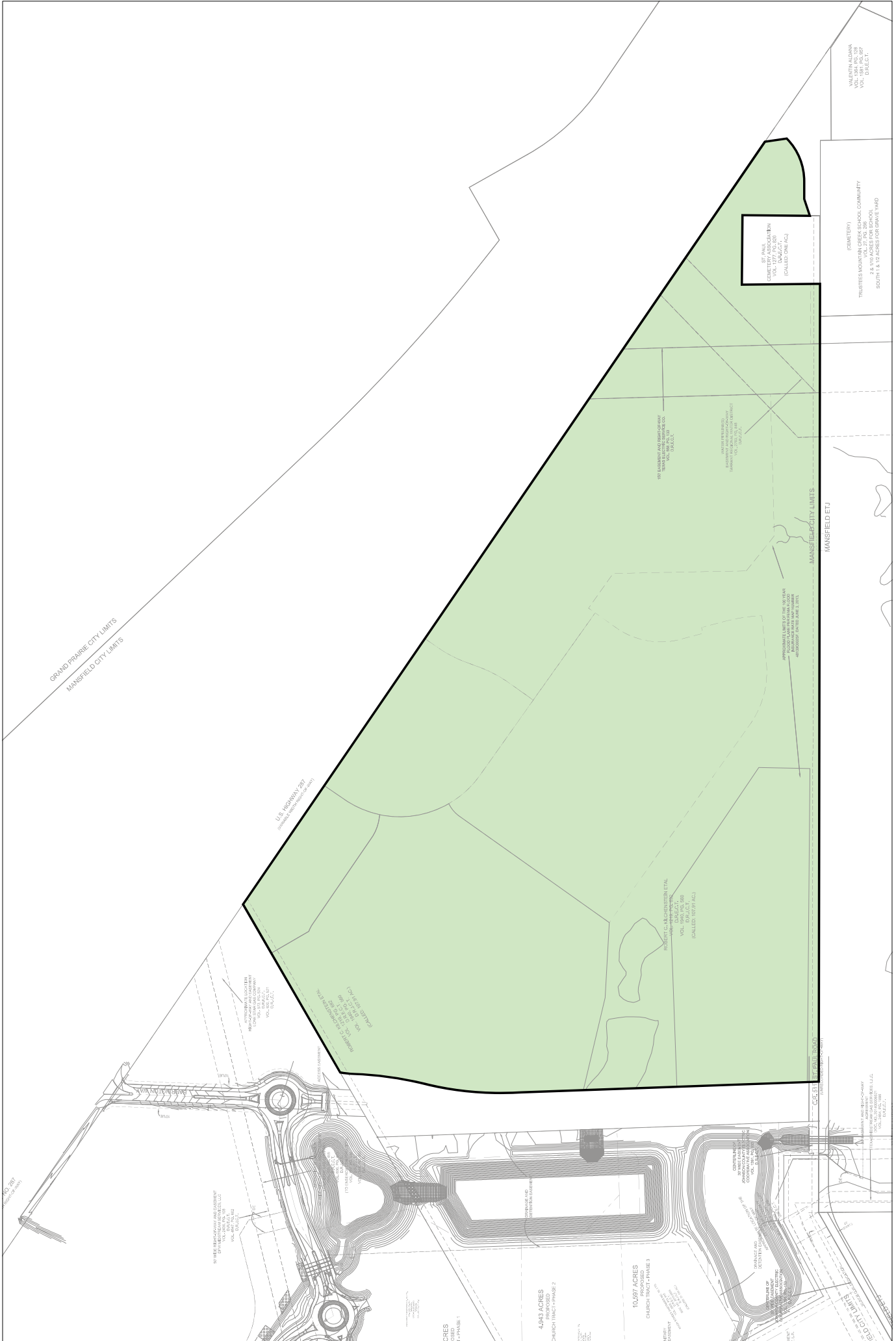

Exhibit "B"

- (a) The District may issue bonds for any purpose authorized by law. Such bonds will expressly provide that the District reserves the right to redeem the bonds on any interest-payment date no later than subsequent to the fifteenth (15th) anniversary of the date of issuance without premium and (with the exception of refunding bonds) will be sold only after the taking of public bids therefor, and none of such bonds, other than refunding bonds, will be sold for less than 95% of par; provided, that the net effective interest rate on bonds so sold, taking into account any discount or premium as well as the interest rate borne by such bonds, will not exceed two percent (2%) above the highest average interest rate reported by the Daily Bond Buyer in its weekly "20 Bond Index" during the one-month period preceding the date notice of the sale of such bonds is given, and that bids for the bonds will be received not more than forty-five (45) days after notice of sale of the bonds is given.
- (b) The District may not annex land in the City of Mansfield's corporate limits or extraterritorial jurisdiction without the City of Mansfield's consent.
- (c) The construction of the District's water, sewer, drainage, roadway facilities, sidewalks, trails, parks and recreation facilities, structured parking, and other public amenities shall be in accordance with plans and specifications which have been approved by the City.
- (d) The City shall have the right, but not the obligation, to inspect all water, sewer, drainage, roadway facilities, sidewalks, trails, parks and recreation facilities, structured parking, and other public amenities being constructed by the District.