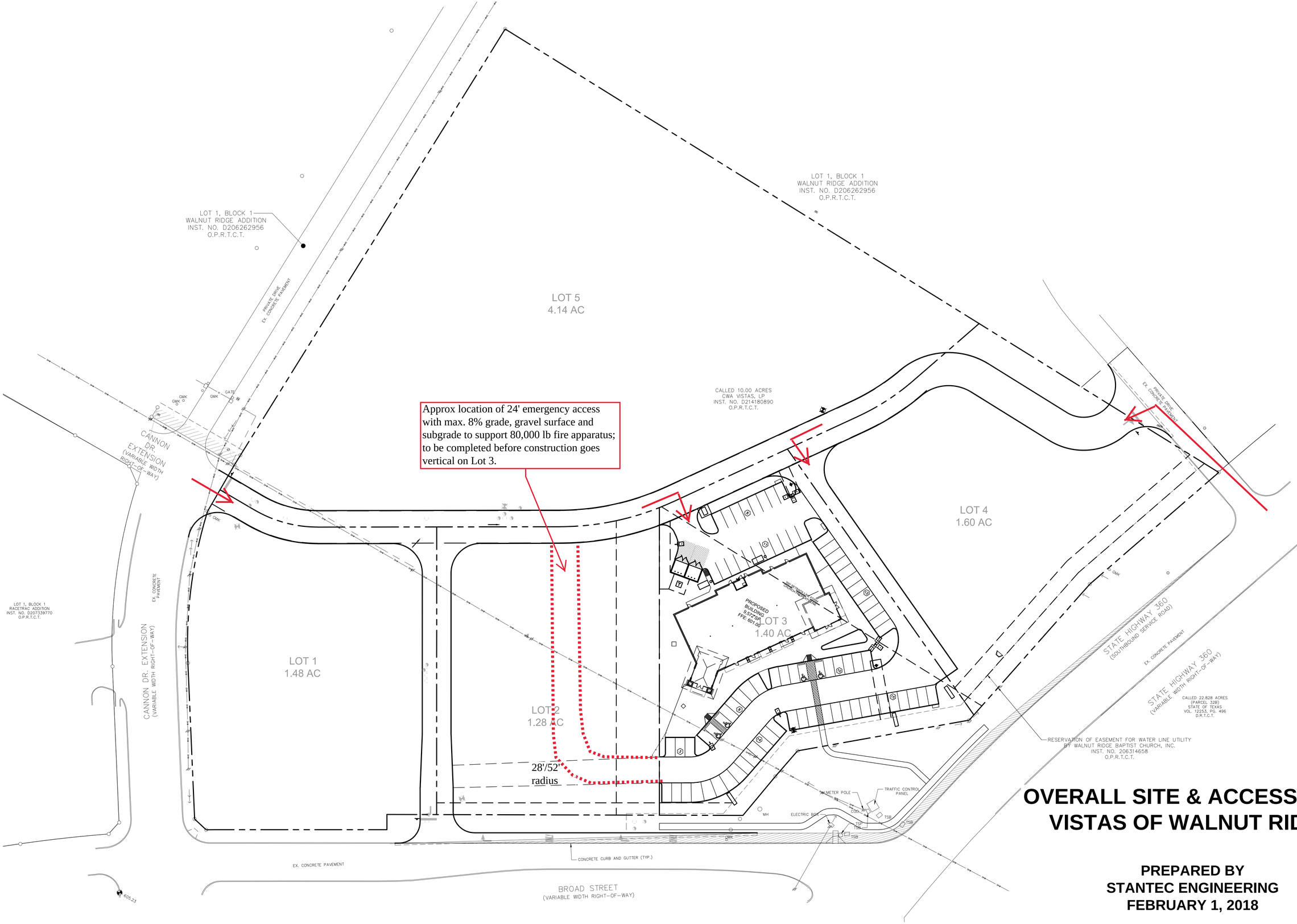

OVERALL SITE & ACCESS PLAN
VISTAS OF WALNUT RIDGE

PREPARED BY
STANTEC ENGINEERING
FEBRUARY 1, 2018