



1200 East Broad Street, Mansfield, TX 76063
www.mansfield-tx.gov Fax: 817-477-1416

Special Event Application

Organization/Group: <u>MANSFIELD SOCCER ASSOCIATION</u>	Date: <u>5/7/15</u>
Applicant: <u>JENNIFER DRAGO</u>	
Applicant's Address: <u>3120 Summer Grove Ct.</u>	Phone No. <u>817-874-8489</u>
*Will be called for information needed and when the permit is ready for pick-up	Email: <u>MansRevSC@gmail.com</u>
Address of Event: <u>303 North Walnut Creek Dr. (Katherine Rose Park)</u>	
Description & Activities:	
Date of Event: <u>June 12, 2015</u>	Hours of Event: <u>12p - 10p</u>
Public Invited or Private Party? <u>Public</u>	Estimated Number of Attendees <u>2,000</u>
Is the event in a Mansfield Park? <u>Yes</u>	*If yes, Insurance is required
Do you plan to Temporarily Close a Public Street? <u>No</u>	*If yes, Insurance is required
Is the event on Private Property other than your own? <u>No</u>	*If yes, signed permission is required
Will there be any new or temporary electric lines installed? <u>No</u>	
*If yes, a registered Electrician must obtain a permit. Indicate the line locations on the site plan.	
Will you be using generators? <u>No</u>	*If yes, show location on the site plan
Do you plan to have any Tents? <u>No</u>	*If yes, a separate permit is required.
Do you plan to have any Promotional Signs? (banners, streamers, balloons) <u>No</u>	*If yes, a separate permit is required
City of Mansfield Assistance Requested:	
Barricades/ Street Closure? <u>No</u>	*If yes, show on site plan where you want to close the street and a resident roster must be submitted
Police/Traffic Control/Security? <u>See attached A</u>	*If yes, attach an explanation and the name and contact number of person you are making arrangements with.
<p>Please Read and Include the Following Information With This Application</p> <ul style="list-style-type: none"> For all outdoor activities, a site plan must be attached. One can be provided if requested. You need to show where <u>all items</u> will be located on the site plan. If Insurance is required, the City of Mansfield must be listed as "Additional Insured". All documents must be turned in at the same time. Please allow enough time for review and approval before the date of your event. 	
Applicant's Printed Name:	Applicant's Signature:
<u>JENNIFER DRAGO</u>	<u>Jennifer Drago</u>

Attachment A

Police/Traffic Control/Security

Overflow parking will be at RL Anderson parking. We will use signs to direct traffic and to remind pedestrians to not cross Walnut Creek Drive, but to use the tunnel for their safety.

In addition, we will have volunteers in a bright vest assisting in the movement of people and vehicles.

We have spoken with Officer Joby Berkley with Clint Burgess' Constable's office and he is going to assist us in employing the required number of officers. Officer Berkley has stated he will use constable office and Mansfield Police Department officers to fill out the ranks.

Beer/wine Sales

It is our intention to have beer/wine sales at our event. We are working with Spectrum Catering and Concessions as our vendor and they will hold the permit with TABC. All of our servers will have completed the TABC training and those certificates will be made available.

Spectrum will indemnify the City of Mansfield, MISD, MSA and NTSSA. They currently have a \$25 million worth of liability insurance.



MSA/Revolution Watch Party Site Plan: Katherine Rose Park



Hartford Soccer Association
Hartford, CT
www.hartfordsoccer.org



Source: MSA/Revolution, Katherine Rose Park, Hartford, CT. MSA/Revolution is the official MSA/Revolution partner for the Hartford Soccer Association. All other names and logos are the property of their respective owners.

Legend

- Beer Garden Entrances
- 5K Start and Finish
- Park Activity Locations
- Race Routes

Author: Evan McLean
Date Saved: 5/8/2015



MSA/Revolution Watch Party 5K/1Mile Run/Walk Routes: Linear Park System



Hessfield Soccer Association
Hessfield Park
Hessfield, PA

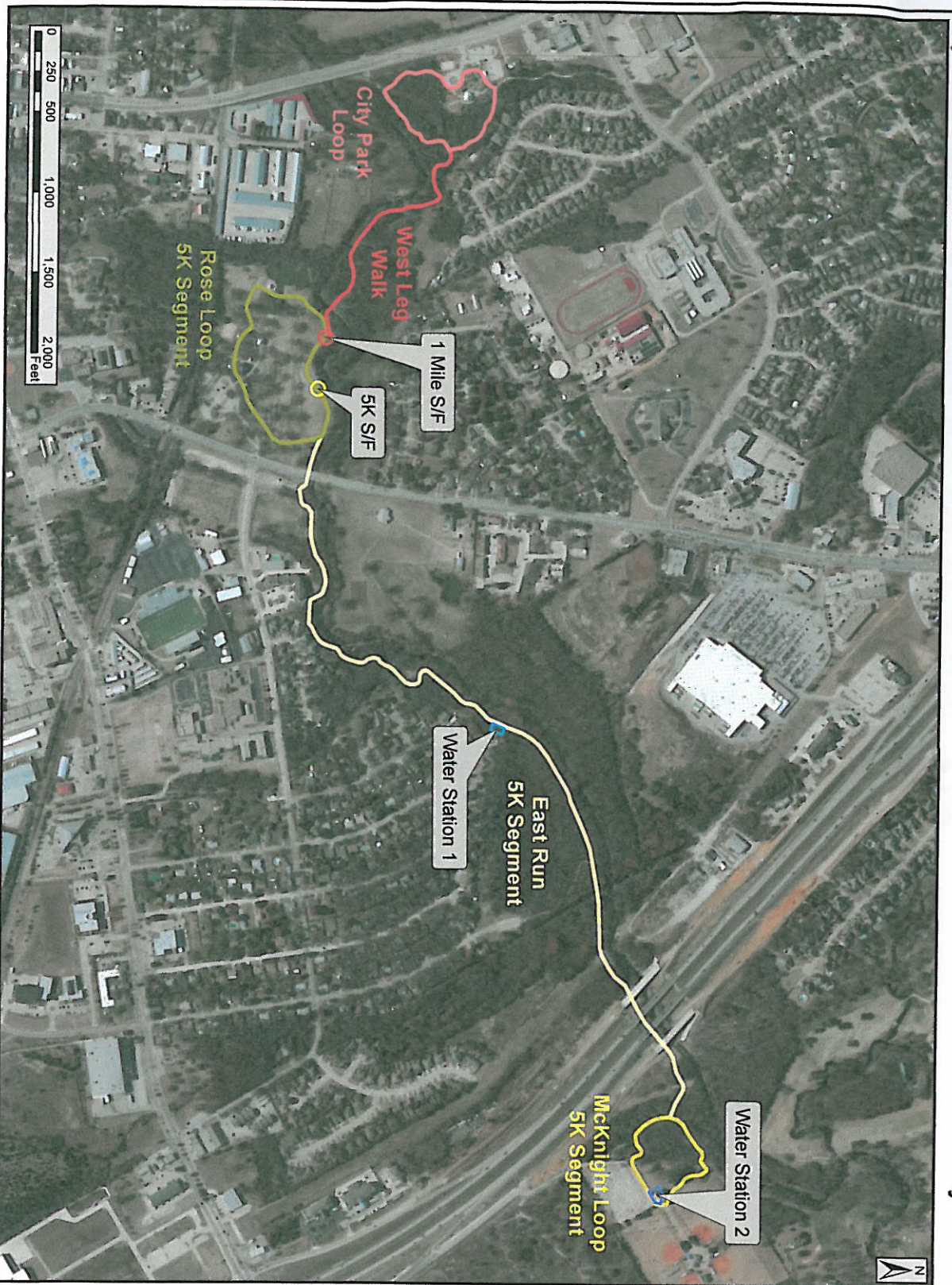

Legend

- 1 Mile S/F
- 5K S/F
- Water Station 1
- Water Station 2

Name

- City Park - 1 Mile Walk
- West Leg - 1 Mile Walk
- East Run - 5K Fun Run
- McKnight Loop - 5K Fun Run
- Rose Loop - 5K Fun Run

5K Route

- From 5K S/F
 - 1) Rose Park Loop - Clockwise
 - 2) East Run - To McKnight Park
 - 3) McKnight Loop - Clockwise
 - 4) East Run - Back to Rose Park
 - 5) Rose Park Loop - Counter Clockwise
- ## 1 Mile Fun Walk
- From 1 Mile S/F
 - 1) West Leg - To City Park Loop
 - 2) City Park Loop - Counter Clockwise
 - 3) West Leg - Return to Rose Park

Source Layer Credits: Source: Esri, DigitalGlobe, GeoEye, Earthstar Geographics, CNES/Airbus DS, USDA, USGS, AEX, GeoEye, Aeroport, IGN, IGP, swisstopo, and the GIS User Community
Author: Evan McCann
Date Saved: 5/10/2016 1:01:34 PM