

AERIAL

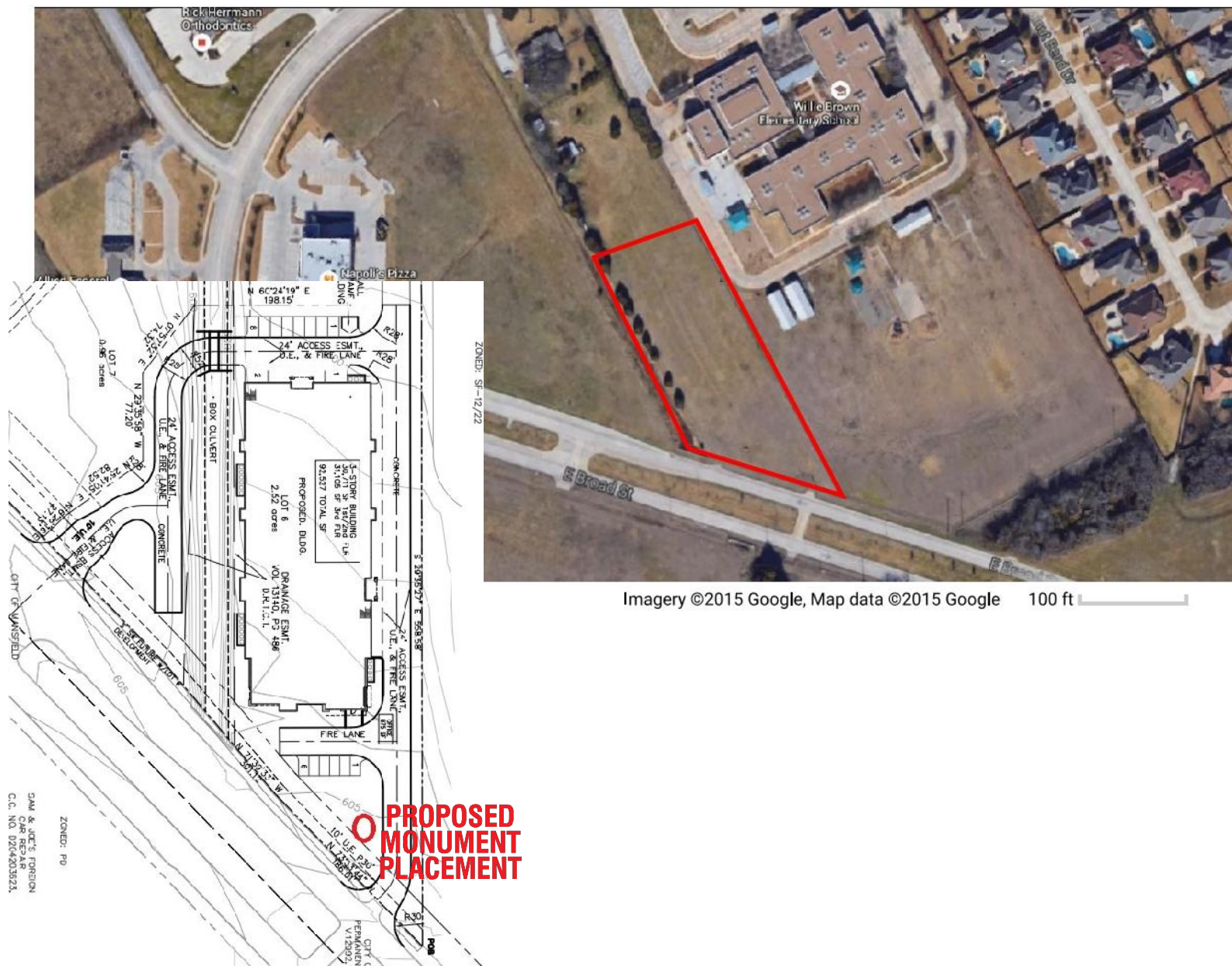

Imagery ©2015 Google, Map data ©2015 Google 100 ft

SIGNAGE PROPOSAL FOR SOUTH & WEST ELEVATIONS AND MONUMENT.

ALL MEASUREMENTS ARE ESTIMATED AND ARE TO BE FIELD VERIFIED PRIOR TO MANUFACTURE.



PD Box 335
ROCKWALL, TX 75087-0335
PHONE: (972) 563-3653
FAX: (972) 563-3737

ACCOUNT REP
DONNA LUKENBILL

DESIGNER JRL	DATE 05.05.2016
REVISION 3	PAGE TIME 2.8 HOURS

This is an original drawing created by DJ Brand Management, LLC. It is submitted for your personal use in connection with the project being planned for you by DJ Brand Management, LLC. It is not to be shown to anyone outside your organization, nor is it to be used, reproduced, copied or exhibited in any fashion whatsoever. All or any part of this design (except registered trademarks) remain the property of DJ Brand Management, LLC.

© 2016 DJ Brand Management, LLC

REVISION NOTES:

R2 - 05.05.2016 - Client chose
OPTION A. Increased MONUMENT
size per request.

R3 - 05.11.2016 - Removed WEST
ELEVATION signage, client chose
OPTION B for MONUMENT



NOTE: All possible improvements to match colors of the 3M films or Pantone matching system colors have been provided. No exact color scheme can be guaranteed, due to printing limitations, environmental factors, and other characteristics that change how we perceive color.



WEST ELEVATION

**WEST ELEVATION**

SHEET 02 OF 02



PO Box 335
 ROCKWALL, TX 75087-0335
 PHONE: (972) 563-3653
 FAX: (972) 563-3737

ACCOUNT REP
DONNA LUKENBILL

DESIGNER JRL	DATE 05.05.2016
REVISION 2	PAGE TIME 2.7 HOURS

This is an original drawing created by DJ Brand Management, LLC. It is submitted for your personal use in connection with the project being planned for you by DJ Brand Management, LLC. It is not to be shown to anyone outside your organization, nor is it to be used, reproduced, copied or exhibited in any fashion whatsoever. All or any part of this design (except registered trademarks) remain the property of DJ Brand Management, LLC.
 © 2016 DJ Brand Management, LLC

REVISION NOTES:

R2 - 05.05.2016 - Client chose
 OPTION A. Increased MONUMENT
 size per request.



NOTE: All possible improvements to match colors of the 3M films or Pantone matching system colors have been provided. No exact color scheme can be guaranteed, due to printing limitations, environmental factors, and other characteristics that change how we perceive color.



SCOPE OF WORK: FABRICATE, SHIP AND INSTALL ONE (1) NEW LED ILLUMINATED CHANNEL LETTER SIGN TO BE RACEWAY MOUNTED.
ALL MEASUREMENTS ARE ESTIMATED AND ARE TO BE FIELD VERIFIED PRIOR TO MANUFACTURE.

SIDE VIEW LED CL, RACEWAY MOUNTED

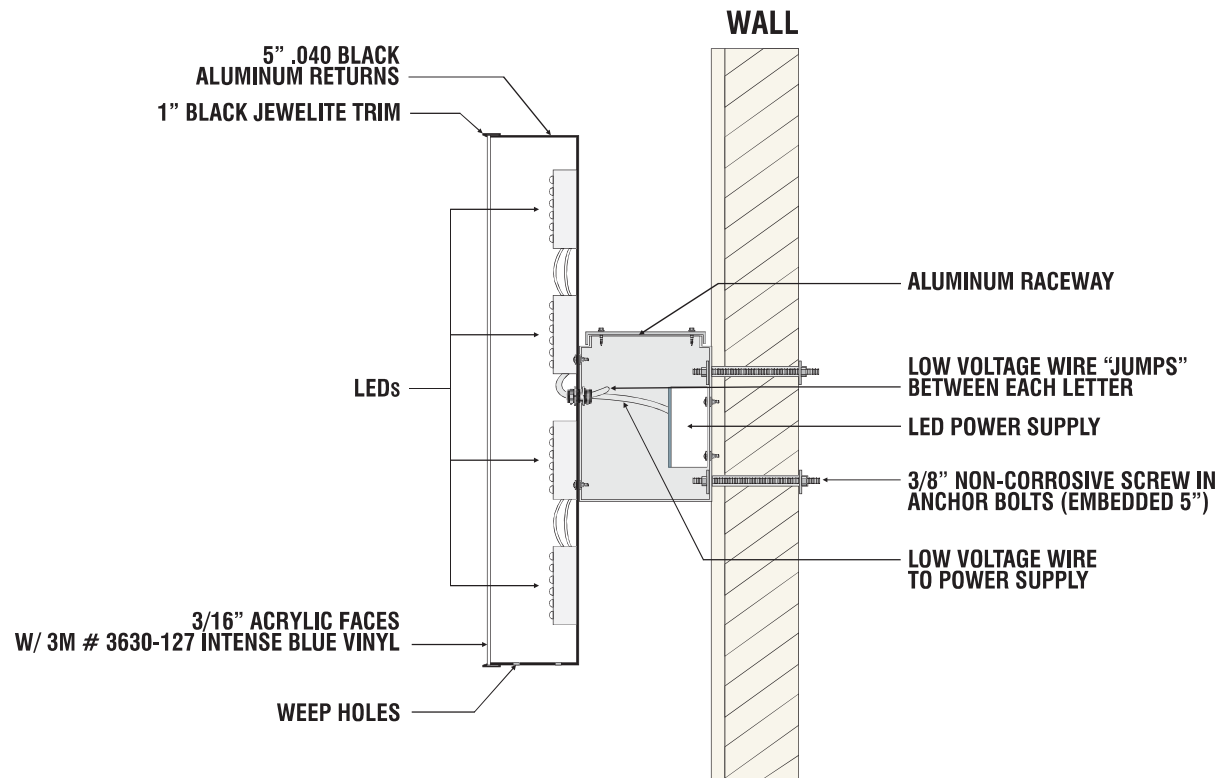

ACCOUNT REP
DONNA LUKENBILL

DESIGNER JRL	DATE 05.05.2016
REVISION 3	PAGE TIME 2.8 HOURS

This is an original drawing created by DJ Brand Management, LLC. It is submitted for your personal use in connection with the project being planned for you by DJ Brand Management, LLC. It is not to be shown to anyone outside your organization, nor is it to be used, reproduced, copied or exhibited in any fashion whatsoever. All or any part of this design (except registered trademarks) remain the property of DJ Brand Management, LLC.
© 2016 DJ Brand Management, LLC

REVISION NOTES:

R2 - 05.05.2016 - Client chose OPTION A. Increased MONUMENT size per request.

R3 - 05.11.2016 - Removed WEST ELEVATION signage, client chose OPTION B for MONUMENT

CITY CODE

1 MONUMENT SIGN PER STREET FRONTAGE. MONUMENT 50 SQ FT(SIGN AREA), MAX 10', MAX WIDTH 10', 2' BASE, TO MATCH THE BRICK ON BUILDING. 10' FROM FRONT – 15' FROM SIDE. NOT IN AN EASEMENT.

1 WALL SIGN PER STREET FRONTAGE. 75% LENGTH FRONT. SIDE SIGN CANNOT EXCEED THE FRONT SIGN.

TOTAL NUMBER OF SIGNAGE CANNOT EXCEED 3 SIGNS BECAUSE THIS DOES HAVE MULTIPLE STREET FRONTAGE.



NOTE: All possible improvements to match colors of the 3M films or Pantone matching system colors have been provided. No exact color scheme can be guaranteed, due to printing limitations, environmental factors, and other characteristics that change how we perceive color.



MONUMENT



NOTE: BRICK SHOWN HERE FOR ILLUSTRATION PURPOSES ONLY.
ACTUAL BRICK TO MATCH THAT ON BUILDING.
BASE TO BE CONSTRUCTED BY OTHERS.

SCOPE OF WORK: MANUFACTURE, SHIP AND INSTALL ONE (1) NEW DOUBLE FACED LED ILLUMINATED MONUMENT CABINET.
INTERIOR OF CABINET TO BE PAINTED WITH WHITE LIGHT ENHANCING PAINT. ALUMINUM CLADDING AND 2" RETAINERS PAINTED BLACK.
FACES ARE .150" THICK #7328 WHITE SOLAR GRADE POLYCARBONATE WITH 3M #3630-127 INTENSE BLUE VINYL GRAPHICS APPLIED FIRST
SURFACE REVERSE CUT TO WHITE. BASE TO BE PRE-INSTALLED BY OTHERS.



PO Box 335
 ROCKWALL, TX 75087-0335
 PHONE: (972) 563-3653
 FAX: (972) 563-3737

ACCOUNT REP
 DONNA LUKENBILL

DESIGNER JRL	DATE 05.05.2016
REVISION 3	PAGE TIME 2.8 HOURS

This is an original drawing created by DJ Brand Management, LLC. It is submitted for your personal use in connection with the project being planned for you by DJ Brand Management, LLC. It is not to be shown to anyone outside your organization, nor is it to be used, reproduced, copied or exhibited in any fashion whatsoever. All or any part of this design (except registered trademarks) remain the property of DJ Brand Management, LLC.
 © 2016 DJ Brand Management, LLC

REVISION NOTES:

- R2 - 05.05.2016 - Client chose OPTION A. Increased MONUMENT size per request.
- R3 - 05.11.2016 - Removed WEST ELEVATION signage, client chose OPTION B for MONUMENT



NOTE: All possible improvements to match colors of the 3M films or Pantone matching system colors have been provided. No exact color scheme can be guaranteed, due to printing limitations, environmental factors, and other characteristics that change how we perceive color.

