

ZC# 12-001

This information is for illustrative purposes only. Not for design or development purposes. Site-specific studies may be required to obtain accurate feature locations. Every effort is made to ensure the information displayed here is accurate; however, the City of Mansfield makes no claims to its accuracy or completeness.

02/09/2012

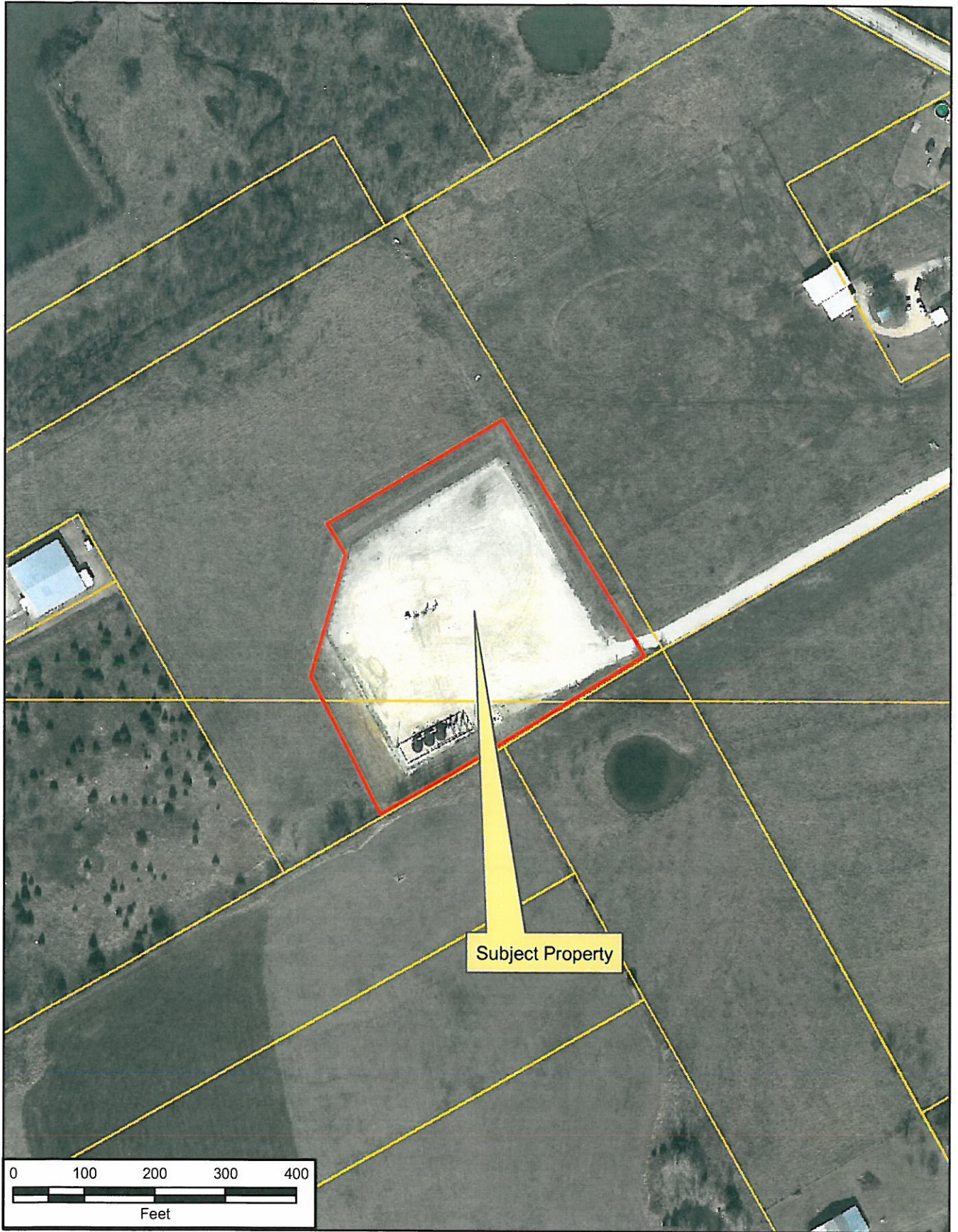

Property Owner Notification for ZC# 12-001

LEGAL DESC 1	LEGAL DESC 2	OWNER NAME	OWNER ADDRESS	CITY	ZIP
ABST 209	TR 7	NIU CHUN YU ETAL	17543 MONDINO DR	ROWLAND HEIGHTS, CA	91748
ABST 209	TR 8	PERRY FAMILY TRUST	756 S MITCHELL RD	MANSFIELD, TX	76063
ABST 209	TR 9	HAVENS BOBBY F ETUX MARY A	3845 CR 415	ALVARADO, TX	76009-7453
ABST 593	TR 1	HAVENS BOBBY F ETUX MARY A	3845 CR 415	ALVARADO, TX	76009-7453
DELAY, DANIEL SURVEY	A 421 TR 3	NIU, CHUN YU ETAL	9313 DARK FOREST DR	PLANO, TX	75025-6545
DELAY, DANIEL SURVEY	A 421 TR 3E	HAVENS, BOBBY FLOYD	3845 COUNTY ROAD 415	ALVARADO, TX	76009-7453
DELAY, DANIEL SURVEY	ABST 421 TRS 3A & 3C	PERRY, GERALD H TRUSTEE	756 S MITCHELL RD	MANSFIELD, TX	76063-5610
LOT A	BLK 1	SMITHEY REBECCA GAIL	6008 EL CAMPO AVE	FORT WORTH, TX	76107-4644
MITCHELL, SAMUEL SURVEY	A 1024 TR 4A	HAVENS, BOBBY FLOYD	3845 COUNTY ROAD 415	ALVARADO, TX	76009-7453
MITCHELL, SAMUEL SURVEY	ABST 1024 TRS 4 4B & 4B2	PERRY, GERALD H TRUSTEE	756 S MITCHELL RD	MANSFIELD, TX	76063-5610
MITCHELL, SAMUEL SURVEY	ABST 1024 TRS 4 4B & 4B2	PERRY, GERALD H TRUSTEE	756 S MITCHELL RD	MANSFIELD, TX	76063-5610