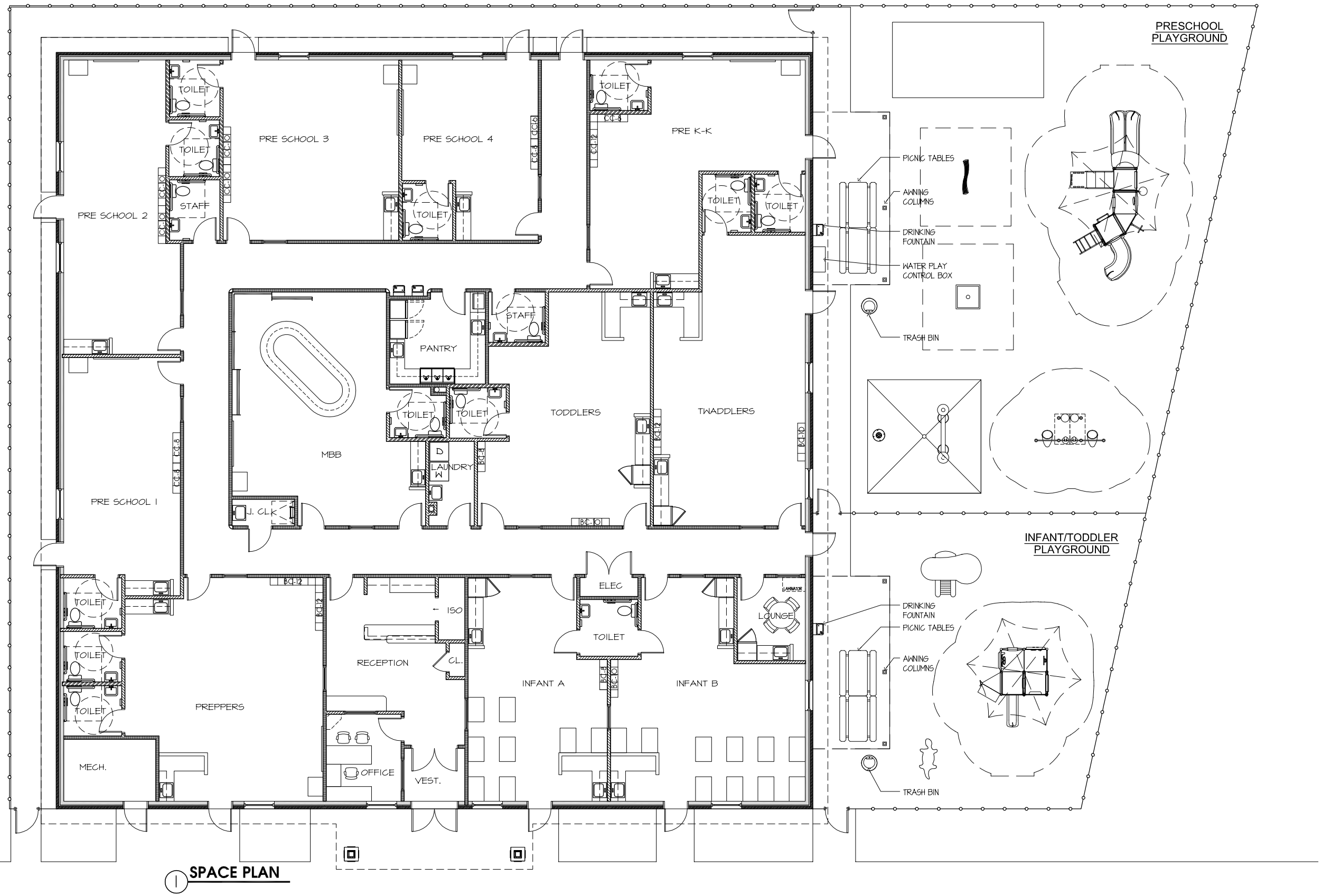

1 SPACE PLAN

Jarmel Kizel
ARCHITECTS AND ENGINEERS INC.
42 OKNER PARKWAY
LIVINGSTON, NEW JERSEY 07039
TEL: 973-994-9669
FAX:973-994-4069
www.jarmelkizel.com

Architecture
Engineering
Interior Design
Implementation Services

ISSUE

NO.	DATE	DESCRIPTION	INT.

REVISION

NO.	DATE	DESCRIPTION	INT.

PRINCIPALS

MATTHEW B. JARMEL, AIA, MBA NJ LIC AR-12787; AZ LIC 48159; MI LIC 1201052189; CO LIC ARC-401483; MN LIC 46404; DC LIC ARC10.849; NC LIC 10120; DE LIC S5-0007256; NH LIC 3501; FL LIC AR94034; NY LIC 026673; GA LIC RA011484; OH LIC A-99-12444; IA LIC 05577; PA LIC RA-014851-8; IL LIC 001-020069; TN LIC 103850; MA LIC AR10086; TX LIC 20993; MD LIC 12662; WA LIC 040101014089; VT LIC 2453

IRWIN H. KIZEL, AIA, PP NJ LIC 21A10079470; CT LIC 08527; NJ PP LIC 33I00243100

RICHARD A. JARMEL, PE NJ LIC 37491; CT LIC PENG027735; MN LIC 47482; FL LIC 70134; NY LIC 072898-1; MI LIC 6201052939; PA LIC PE070600; DE LIC 18754; MA LIC 50445; VT LIC 88498

ASSOCIATES

RONALD A. BROKENSHIRE, PE NJ LIC GE45511
DAVID L. LESESNE, RA NJ LIC AI13231; NY LIC 024719; PA LIC RA-405081; CT LIC ARI-0011748; MA LIC 31425

MICHAEL J. VORLAND, RA NJ LIC 036993

GERARD P. GESARIO, PE NJ LIC GE038255

FREDRICK KINCAID, RA NJ LIC 21A1018294

NJ State Board Of Architects Authorization No. 161
NJ State Board Of Engineers & Land Surveyors Authorization No. GA-27817

Project:
THE LEARNING EXPERIENCE
NORTH HOLLAND RD & EAST BROAD ST
MANSFIELD, TEXAS

Project Number:	Scale:
TLETX-S-15-293	**AS NOTED**
Drawn By: **CS**	Approved By: **MBJ**

Drawing Name:

SPACE PLAN

Drawing Number:

SA-5.1

Initial Date: **3/21/16**