

Lynn Brown

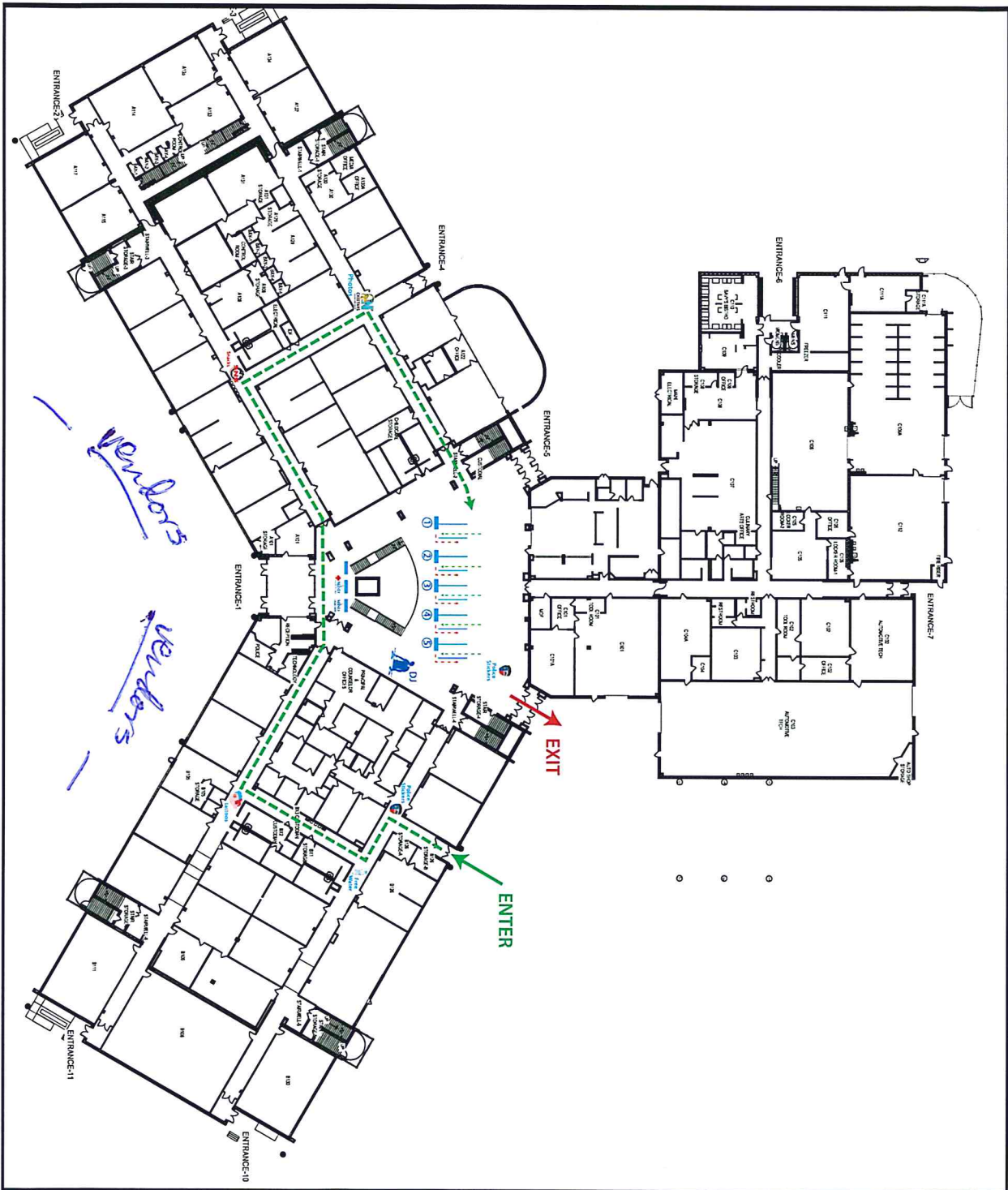

### Special Event Application

Organization/Group: Mansfield ISD	Date: June 27, 2016
Applicant: BACK TO SCHOOL BASH - Lynn Wilkie	
Applicant's Address: 605 EAST BROAD STREET	Phone No. 817-299-6369
*Will be called or emailed for more information needed and/or when the permit is ready for pick-up	Email: lynnwilkie@misdmail.org
Address of Event: 1110 West Debbie Lane (The MISD Center)	
Description & Activities: <del>(city for event)</del> Back pack giveaway, vendors, Food Trucks, Dunking booths, performances	
Date of Event: Sat., Aug. 13, 2016	Hours of Event: 8 am - 2 pm
Public Invited or Private Party? Public	Estimated Number of Attendees 5,000 - 10,000
Is the event in a Mansfield Park? No	*If yes, Insurance is required
Do you plan to Temporarily Close a Public Street? No	*If yes, Insurance is required
Is the event on Private Property other than your own? No	*If yes, signed permission is required
Will there be any new or temporary electric lines installed? No	
*If yes, a registered Electrician must obtain a permit. Indicate the line locations on the site plan.	
Will you be using generators? <del>No</del> yes	*If yes, show location on the site plan
Do you plan to have any Tents? <del>yes</del> No	*If yes, a separate permit is required.
Do you plan to have any pop-up canopies? yes	
Do you plan to have any Promotional Signs? (banners, streamers, balloons) No	*If yes, a separate permit is required
City of Mansfield Assistance Requested:	
Barricades/ Street Closure? No	*If yes, show on site plan where you want to have barricades. A resident roster must be submitted for a block party.
Police/Traffic Control/Security? MISD Chief Womack is working with Chief Aaron	*If yes, attach an explanation and the name of the person you are working with
<b>Please Read and Include the Following Information With This Application</b> <ul style="list-style-type: none"> <li>For all outdoor activities, a site plan must be attached. One can be provided if requested. You need to show where all items will be located on the site plan.</li> <li>If Insurance is required, the City of Mansfield must be listed as "Additional Insured".</li> <li>All documents must be turned in at the same time. Please allow enough time for review and approval before the date of your event.</li> </ul>	
Applicant's Printed Name:	Applicant's Signature:
Lynn Wilkie	Lynn Wilkie





# CFPA EXTERIOR LAYOUT

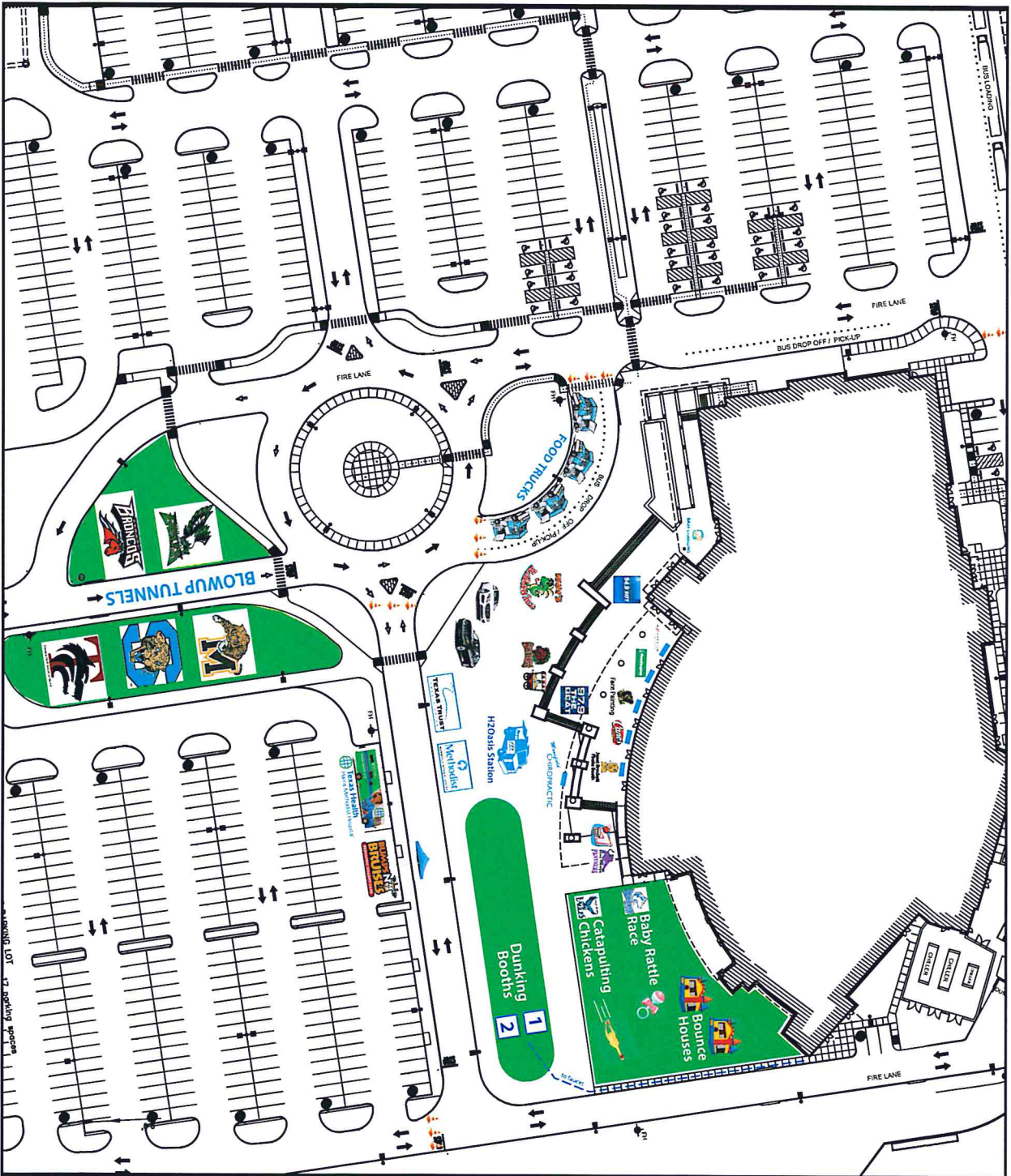

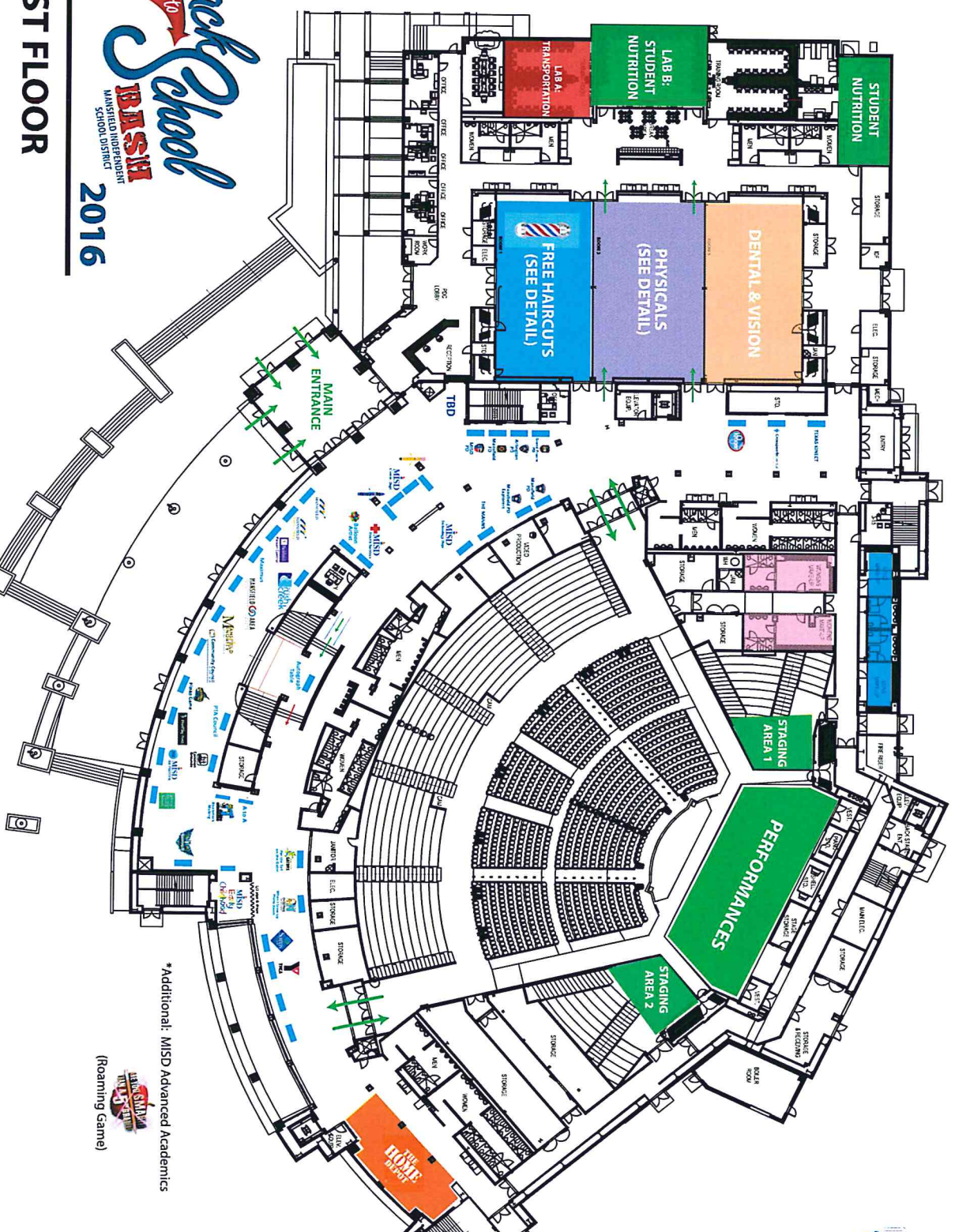

**Back School**  
**IBASH**  
MANHATTAN INDEPENDENT  
SCHOOL DISTRICT  
**2016**

**1ST FLOOR**

\*Additional: MISD Advanced Academics  
(Roaming Game)