

EXHIBIT A
ZC#24-006

April 3, 2024

Planning Dept.
City of Mansfield
1200 E Broad St
Mansfield, Tx 76063

Re: Zoning Request
Prosper, TX 75078
Letter of Intent

To whom it may concern,

Please let this letter serve as the Letter of Intent for the PD Zoning amendment associated with the proposed development located at 1741 Debbie Lane. The subject tract is currently zoned PD-1892-13. The purpose of the planned development is to create retail/office/commercial uses which are congruent with the existing uses for the surrounding area. It is intended to utilize the City's base standards with reduced landscape setbacks for the proposed lot. The request for zoning standards are further depicted in the attached Development Plan.

Should you have any questions, please feel free to contact me.

Legal Description

Being Lot 2, in Block 1, of VILLAS DI LUCCA ADDITION, an Addition to the City of Mansfield, Tarrant County, Texas, according to the Replat thereof recorded in cc# D215101068, of the Real Property Records of Tarrant County, Texas.

Sincerely,
Drew Donosky, P.E.

A handwritten signature in blue ink that reads "Drew Donosky".

Claymoore Engineering, Inc.
1903 Central Dr.
Suite 406
Bedford, Tx 76021
817.281.0572

- NOTES:**
1. ALL DIMENSIONS ARE TO FACE OF CURB UNLESS OTHERWISE NOTED.
 2. REFER TO ARCHITECTURAL PLANS FOR BUILDING DIMENSIONS AND EXACT DOOR LOCATIONS.
 3. AN EXTRA SACK OF CEMENT PER CUBIC YARD IS REQUIRED FOR ALL HAND POURS.
 4. ALL RIGID PAVEMENT WITHIN THE CITY RIGHT-OF-WAY OR UNDER A FIRE LANE SHALL BE PER CITY STANDARDS AND DETAILS.
 5. NO TREES, SIGNS OR ANYTHING OVER 2' IN HEIGHT IS ALLOWED WITHIN THESE TRIANGLES.
 6. REFER TO LANDSCAPE PLAN FOR PASSIVE SPACE AMENITIES.

SITE DATA TABLE	
LOT	LOT 2, BLOCK 1
ZONING	PD 1892-13
PROPOSED USE	RETAIL/RESTAURANT
LOT SIZE	1.292 AC (56,258 SF)
TOTAL BUILDING AREA (SF)	7,447 SF
F.A.R.	0.21
REQUIRED PARKING (1/200 SF) (4,773 SF)(RETAIL)	23 SPACES (1 ADA)
REQUIRED PARKING (1/100 SF) (2704 SF) (RESTAURANT)	18 SPACES (1 ADA)
PARKING PROVIDED	41 SPACES (2 ADA)
FRONT SETBACK	0-30 FT
REAR SETBACK	10 FT
SIDE SETBACK	NONE

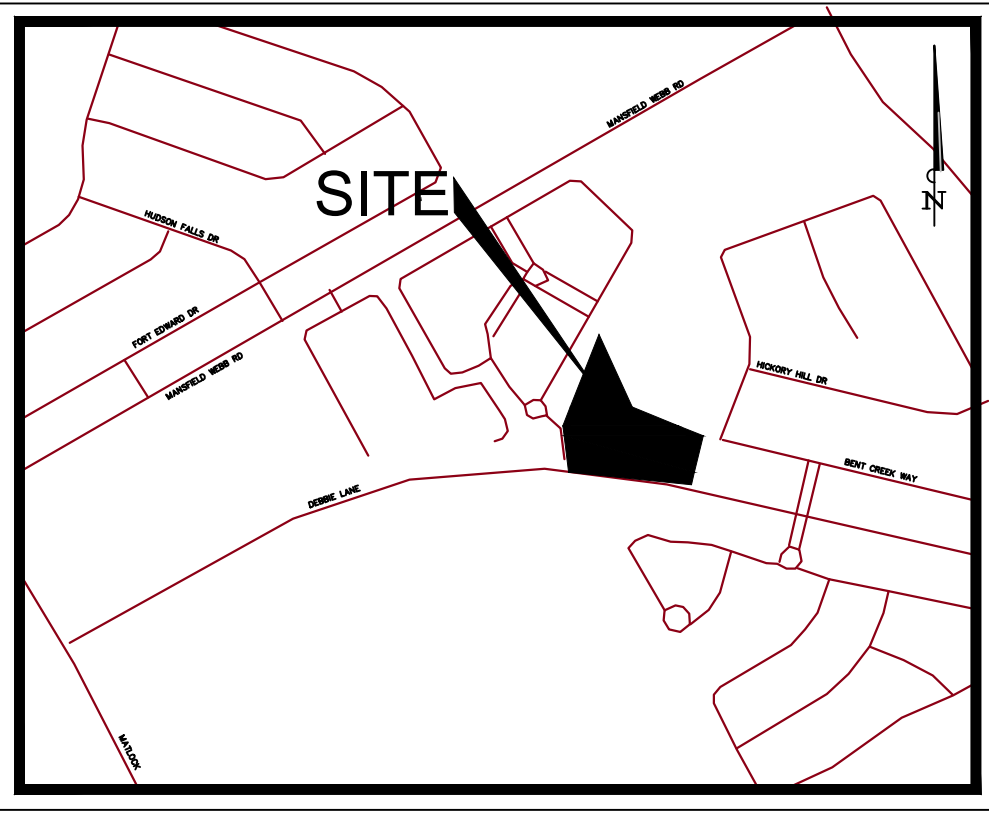
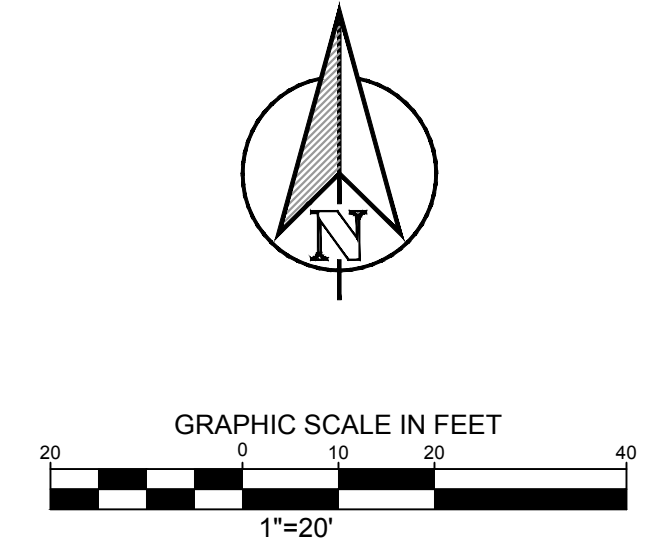

VICINITY MAP
NTS

ON-SITE BENCHMARKS

(VERTICAL DATUM HEREIN IS REFERENCED TO THE BELOW ON-SITE BENCHMARK(S). CITY CONTROL MONUMENTS ARE PROVIDED FOR VERIFICATION PURPOSES. DUE TO THE DISTANCE OF CITY MONUMENTS FROM THE SITE, CONVENTIONAL LEVELING AND/OR TRAVERSE METHODS ARE PRECLUDED, AND THE USE OF ON-SITE BENCHMARK FOR VERTICAL CONTROL IS RECOMMENDED.

1. THE SITE BENCHMARK IS AN "X" CUT IN BOX SET ON THE NORTHWEST CORNER OF A CURB INLET NEAR THE WEST SIDE OF THE SITE, BEING LOCATED APPROXIMATELY 50 FEET SOUTH OF THE HEADWALL ABUTTING A DRAINAGE CHANNEL. ELEVATION: 614.28' (NAVD '88)
2. THE SITE BENCHMARK IS AN "X" CUT IN BOX SET ON THE MEDIAN IN EAST DEBBIE LANE SITUATED IN THE APPROXIMATE CENTER OF RIGHT-OF-WAY, BEING LOCATED APPROXIMATELY 66 FEET SOUTH OF A STORM DRAIN MANHOLE ON A CURB INLET IN THE NORTH LINE OF E DEBBIE LANE. ELEVATION: 621.79' (NAVD '88)

CITY CONTROL MONUMENT
 (#6) TNP-MANSFIELD "L"
 PUBLISHED N: 6904995.72409 (GRID)
 PUBLISHED E: 2398811.09475 (GRID)
 PUBLISHED ELEVATION 610.678

LEGEND	
	PROPERTY LINE
	PROPOSED CURB & GUTTER
	PROPOSED LIGHT DUTY CONCRETE PAVEMENT
	PROPOSED FIRE LANE HEAVY DUTY CONCRETE PAVEMENT
	PROPOSED CONCRETE SIDEWALK
	PROPOSED DUMPSTER PAD PAVEMENT
	FIRE LANE STRIPING
	FULL-DEPTH SAW CUT
	PARKING SPACE COUNT

CONSTRUCTION SCHEDULE			
NO.	DATE	REVISION	BY
1			
2			
3			
4			
5			
6			
7			
8			

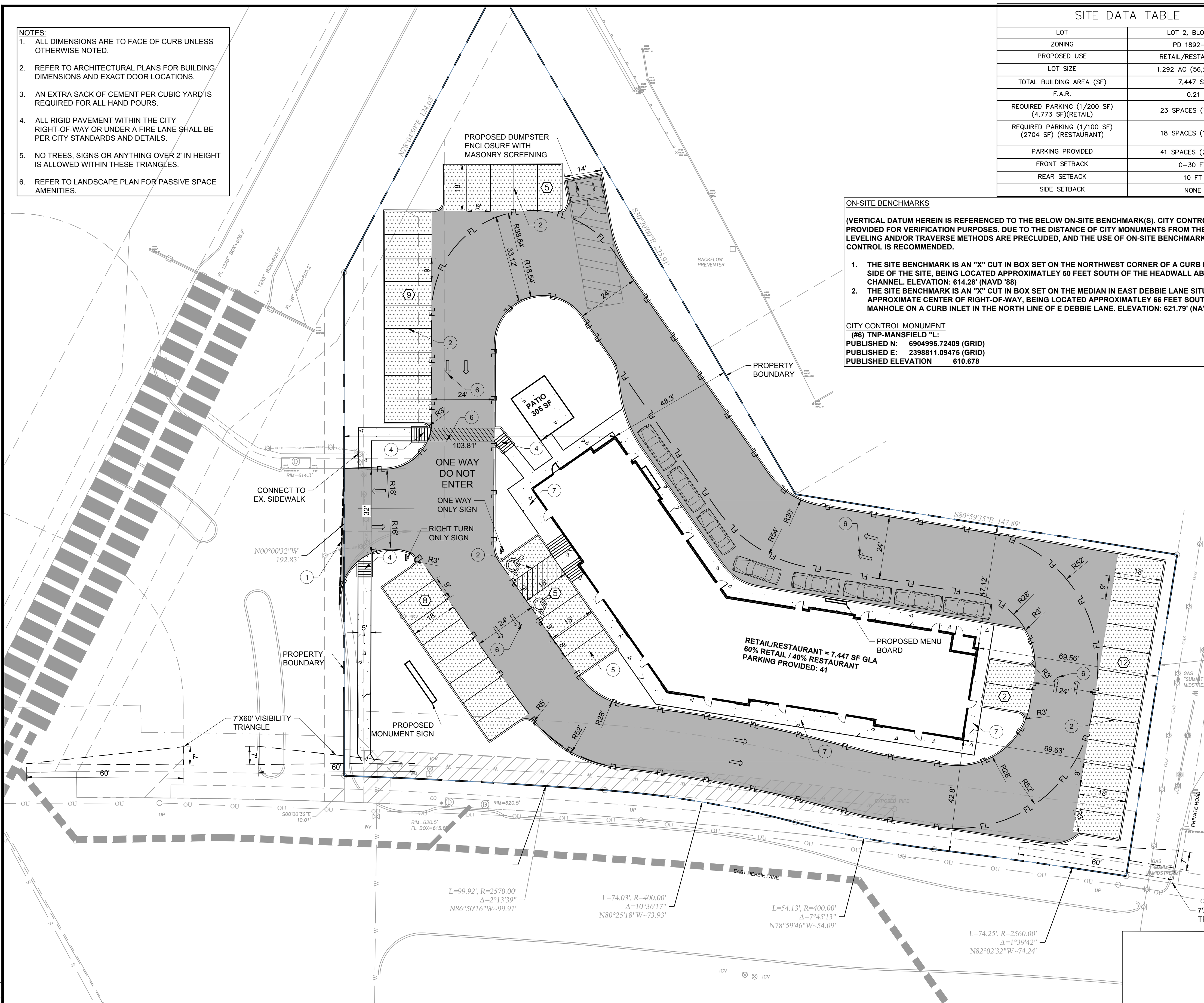

SITE PLAN
VILLA DI LUCCA ADDITION
 ALTA/NSPS LAND TITLE SURVEY
 CITY OF MANSFIELD, TEXAS, TARRANT COUNTY
 April 30, 2024
 1.292 ACRES
 LOT(S): 1 (ONE)
 ZC#24-006

SURVEYOR:
 BARTON CHAPA SURVEYING, LLC
 3601 NNE LOOP 820
 FORT WORTH, TX 76137
 FIRM# 10194474
 PH. 817.864.1957
 CONTACT: JACK BARTON
 EMAIL: JACK@BCSDFW.CPM

APPLICANT:
 CLAYMOORE ENGINEERING, INC.
 1903 CENTRAL DR.
 SUITE #406
 BEDFORD, TX 76021
 PH. 817.281.0572
 CONTACT: DREW DONOSKY, PE
 EMAIL: DREW@CLAYMOOREENG.COM

DEVELOPER:
 SCSD-FINNELL, LTD
 14114 DALLAS PARKWAY SUITE #670
 DALLAS, TX 75254
 PH: 241.483.0400

TEXAS REGISTRATION #14199
CLAYMOORE ENGINEERING
 1903 CENTRAL DRIVE, SUITE #406
 BEDFORD, TX 76021
 PHONE: 817.281.0572
 WWW.CLAYMOOREENG.COM

PRELIMINARY
 FOR REVIEW ONLY
 Not for construction purposes.
CLAYMOORE ENGINEERING AND PLANNING
 CONSULTANTS
 ENGINEER: DREW DONOSKY
 REG. NO. 125651 DATE: 4/30/2024

CARY ALBERT
MANSFIELD, TX

DEVELOPMENT PLAN

DESIGN: LRR
 DRAWN: LRR
 CHECKED: ASD
 DATE: 4/30/24
 SHEET
EXHIBIT B
 File No. 2024-031

PLOTTED BY: CHANCE LACKEY
 PLOT DATE: 4/30/2024 8:22 AM
 LOCATION: Z:\PROJECTS\PROJECTS\2024-031 ALBERT ENTERPRISES 1741 DEBBIE LN - RETAIL\CADD\SHEETS\SP-1 SITE PLANDWG
 LAST SAVED: 4/30/2024 8:22 AM

MATERIAL	NORTH	SOUTH	EAST	WEST	TOTAL
BRICK	850 SF (22%)	1,460 SF (34%)	0 SF (0%)	390 SF (45%)	2,700 SF (28%)
STUCCO	2,670 SF (71%)	1,530 SF (36%)	440 SF (50%)	250 SF (29%)	4,890 SF (50%)
GLASS	0 SF (0%)	1,200 SF (28%)	240 SF (27%)	230 SF (26%)	1,670 SF (17%)
WOOD SIDING	220 SF (7%)	60 SF (2%)	200 SF (23%)	0 SF	480 SF (5%)
TOTAL	3,740 SF	4,250 SF	880 SF	870 SF	9,740 SF

NOTE:
Rooftop equipment will be 1ft below the parapet on the elevations.

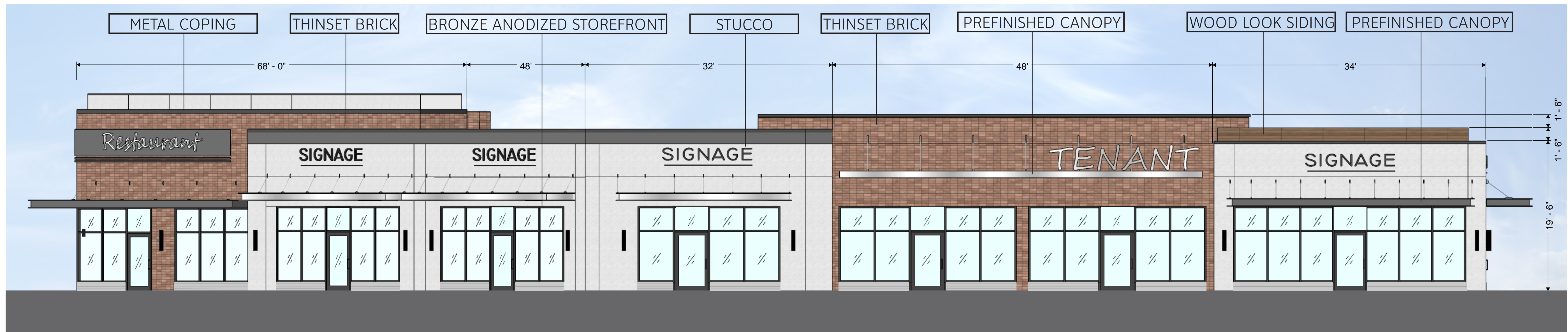

SOUTH ELEVATION

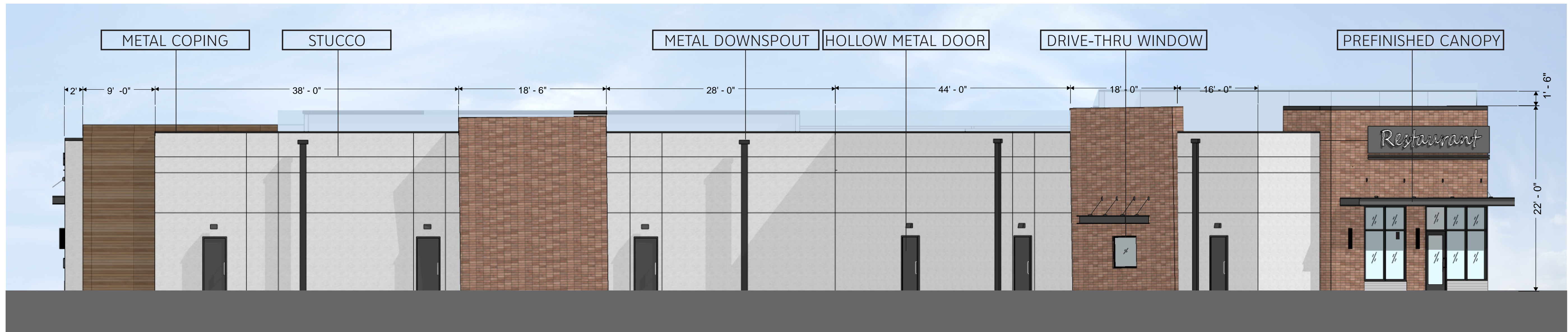

NORTH ELEVATION

No.	DATE	REVISION	BY

DESIGN:	LRR
DRAWN:	LRR
CHECKED:	ASD
DATE:	3/13/2024

SHEET
EXHIBIT C.1

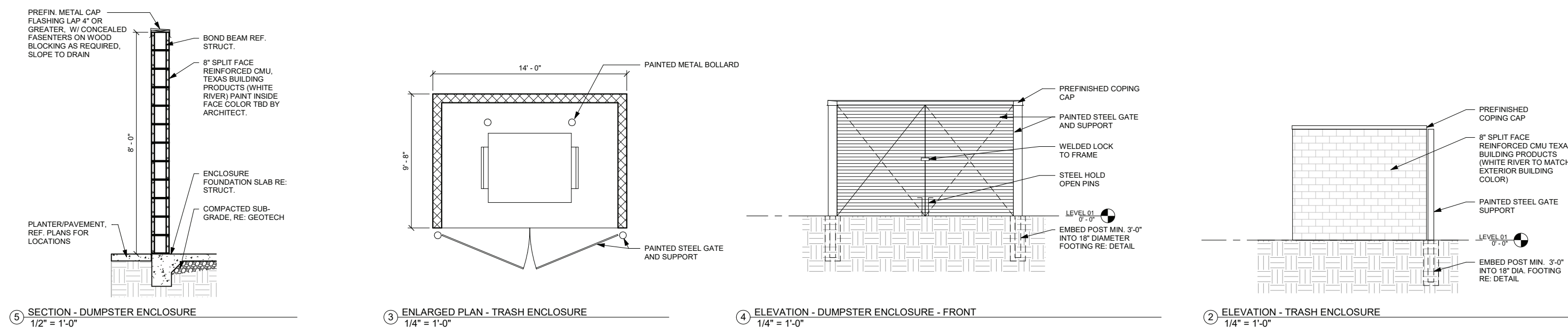

MATERIAL	NORTH	SOUTH	EAST	WEST	TOTAL
BRICK	850 SF (22%)	1,460 SF (34%)	0 SF (0%)	390 SF (45%)	2,700 SF (28%)
STUCCO	2,670 SF (71%)	1,530 SF (36%)	440 SF (50%)	250 SF (29%)	4,890 SF (50%)
GLASS	0 SF (0%)	1,200 SF (28%)	240 SF (27%)	230 SF (26%)	1,670 SF (17%)
WOOD SIDING	220 SF (7%)	60 SF (2%)	200 SF (23%)	0 SF	480 SF (5%)
TOTAL	3,740 SF	4,250 SF	880 SF	870 SF	9,740 SF

EAST ELEVATION

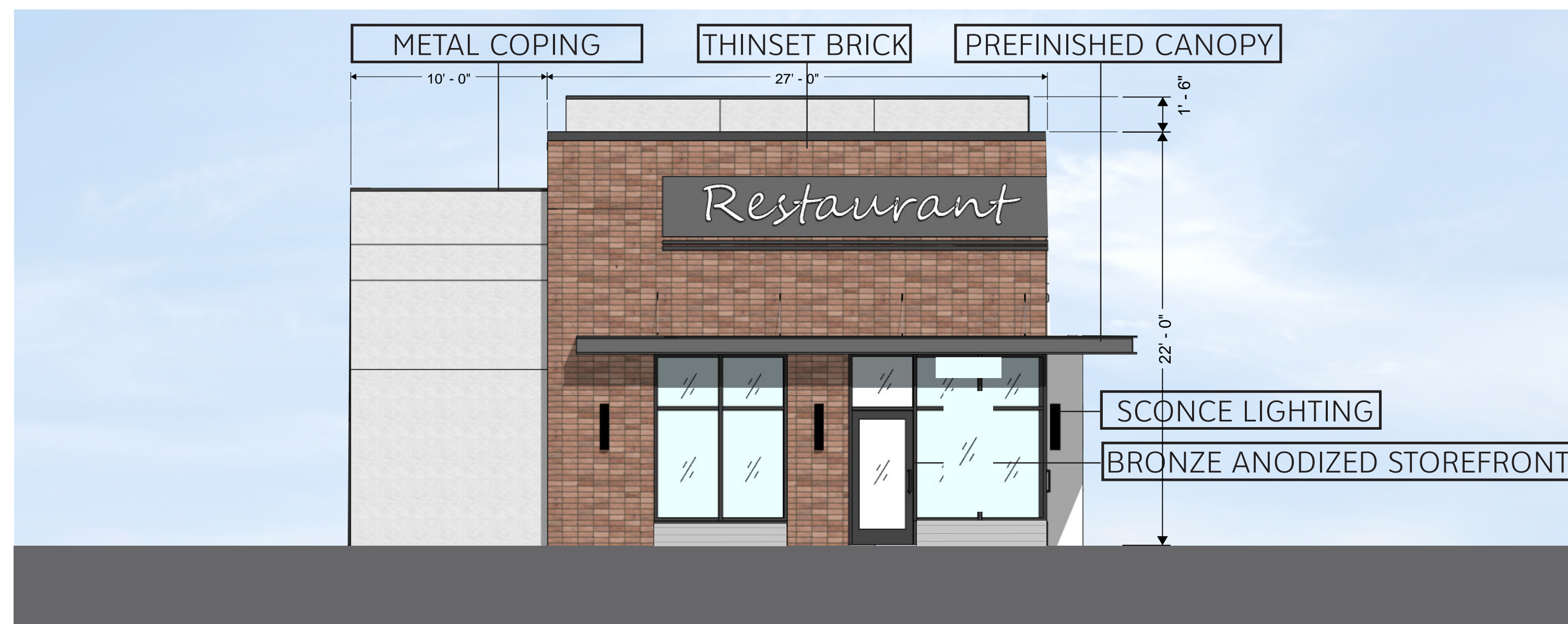

WEST ELEVATION

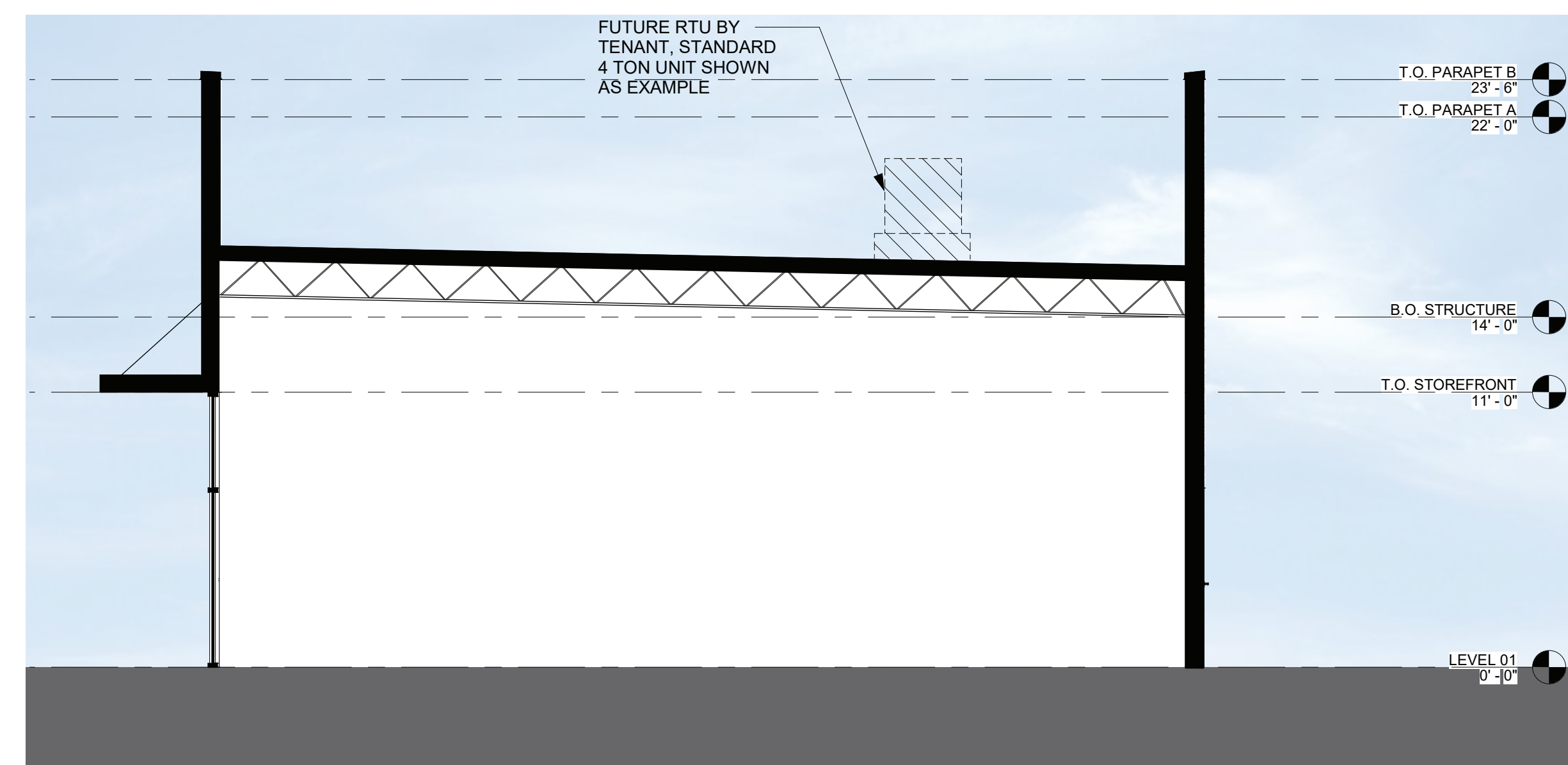

BUILDING SECTION

No.	DATE	REVISION	BY

DESIGN:	LRR
DRAWN:	LRR
CHECKED:	ASD
DATE:	3/13/2024

No.	DATE	REVISION	BY



ZC#24-006

PLANT SCHEDULE

TREES	CODE	COMMON / BOTANICAL NAME	SIZE	CONTAINER	QTY
	QP	Monterrey Oak / <i>Quercus polymorpha</i> min. 12' ht; parking lot tree		CONT. 3'Gal	7
	IO	American Holly / <i>Ilex opaca</i> 'East Palatka' min. 12' ht; site/street tree		CONT. 3'Gal	9
SHRUBS	CODE	COMMON / BOTANICAL NAME	SIZE		QTY
	GA	Glossy Abelia / <i>Abelia grandiflora</i> 36" o.c	5 gal		47
SHRUB AREAS	CODE	COMMON / BOTANICAL NAME	SIZE	SPACING	QTY
	LA	Aztec Grass / <i>Linope muscari</i> 'Aztec'	1 gal	18" o.c.	212
GROUND COVERS	CODE	COMMON / BOTANICAL NAME	SIZE		QTY
	CD	Bermuda Grass / <i>Cynodon dactylon</i> 'tif 419'	sod		13,225 sf
STABILIZED DECOMPOSED GRANITE, 3" THICK LAYER COMPACTED OVER LANDSCAPE FABRIC (ANY APPROVED)					

GENERAL GRADING AND PLANTING NOTES

- BY SUBMITTING A PROPOSAL FOR THE LANDSCAPE PLANTING SCOPE OF WORK, THE CONTRACTOR CONFIRMS THAT HE HAS READ, AND WILL COMPLY WITH, THE ASSOCIATED NOTES, SPECIFICATIONS, AND DETAILS WITH THIS PROJECT.
- THE GENERAL CONTRACTOR IS RESPONSIBLE FOR REMOVING ALL EXISTING VEGETATION (EXCEPT WHERE NOTED TO REMAIN).
- IN THE CONTEXT OF THESE PLANS, NOTES, AND SPECIFICATIONS, "FINISH GRADE" REFERS TO THE FINAL ELEVATION OF THE SOIL SURFACE (NOT TOP OF MULCH) AS INDICATED ON THE GRADING PLANS.
 - BEFORE STARTING WORK, THE LANDSCAPE CONTRACTOR SHALL VERIFY THAT THE ROUGH GRADES OF ALL LANDSCAPE AREAS ARE WITHIN +/-0.1' OF FINISH GRADE. SEE SPECIFICATIONS FOR MORE DETAILED INSTRUCTION ON TURF AREA AND PLANTING BED PREPARATION.
 - CONSTRUCT AND MAINTAIN FINISH GRADES AS SHOWN ON GRADING PLANS, AND CONSTRUCT AND MAINTAIN SLOPES AS RECOMMENDED BY THE GEOTECHNICAL REPORT. ALL LANDSCAPE AREAS SHALL HAVE POSITIVE DRAINAGE AWAY FROM STRUCTURES AT THE MINIMUM SLOPE SPECIFIED IN THE REPORT AND ON THE GRADING PLANS, AND AREAS OF POTENTIAL PONDING SHALL BE REGRADED TO BLEND IN WITH THE SURROUNDING GRADES AND ELIMINATE PONDING POTENTIAL.
 - THE LANDSCAPE CONTRACTOR SHALL DETERMINE WHETHER OR NOT THE EXPORT OF ANY SOIL WILL BE NEEDED, TAKING INTO ACCOUNT THE ROUGH GRADE PROVIDED, THE AMOUNT OF SOIL AMENDMENTS TO BE ADDED (BASED ON A SOIL TEST, PER SPECIFICATIONS), AND THE FINISH GRADES TO BE ESTABLISHED.
 - ENSURE THAT THE FINISH GRADE IN SHRUB AREAS IMMEDIATELY ADJACENT TO WALKS AND OTHER WALKING SURFACES, AFTER INSTALLING SOIL AMENDMENTS, IS 3" BELOW THE ADJACENT FINISH SURFACE, IN ORDER TO ALLOW FOR PROPER MULCH DEPTH. TAPER THE SOIL SURFACE TO MEET FINISH GRADE, AS SPECIFIED ON THE GRADING PLANS, AT APPROXIMATELY 18" AWAY FROM THE WALKS.
 - ENSURE THAT THE FINISH GRADE IN TURF AREAS IMMEDIATELY ADJACENT TO WALKS AND OTHER WALKING SURFACES, AFTER INSTALLING SOIL AMENDMENTS, IS 1" BELOW THE FINISH SURFACE OF THE WALKS. TAPER THE SOIL SURFACE TO MEET FINISH GRADE, AS SPECIFIED ON THE GRADING PLANS, AT APPROXIMATELY 18" AWAY FROM THE WALKS.
 - SHOULD ANY CONFLICTS AND/OR DISCREPANCIES ARISE BETWEEN THE GRADING PLANS, GEOTECHNICAL REPORT, THESE NOTES AND PLANS, AND ACTUAL CONDITIONS, THE CONTRACTOR SHALL IMMEDIATELY BRING SUCH ITEMS TO THE ATTENTION OF THE LANDSCAPE ARCHITECT, GENERAL CONTRACTOR, AND OWNER.
- ALL PLANT LOCATIONS ARE DIAGRAMMATIC. ACTUAL LOCATIONS SHALL BE VERIFIED WITH THE LANDSCAPE ARCHITECT OR DESIGNER PRIOR TO PLANTING. THE LANDSCAPE CONTRACTOR SHALL ENSURE THAT ALL REQUIREMENTS OF THE PERMITTING AUTHORITY ARE MET (I.E., MINIMUM PLANT QUANTITIES, PLANTING METHODS, TREE PROTECTION METHODS, ETC.).
 - THE LANDSCAPE CONTRACTOR IS RESPONSIBLE FOR DETERMINING PLANT QUANTITIES; PLANT QUANTITIES SHOWN ON LEGENDS AND CALLOUTS ARE FOR GENERAL INFORMATION ONLY. IN THE EVENT OF A DISCREPANCY BETWEEN THE PLAN AND THE PLANT LEGEND, THE PLANT QUANTITY AS SHOWN ON THE PLAN (FOR INDIVIDUAL SYMBOLS) OR CALLOUT (FOR GROUND COVER PATTERNS) SHALL TAKE PRECEDENCE.
 - NO SUBSTITUTIONS OF PLANT MATERIALS SHALL BE ALLOWED WITHOUT THE WRITTEN PERMISSION OF THE LANDSCAPE ARCHITECT. IF SOME OF THE PLANTS ARE NOT AVAILABLE, THE LANDSCAPE CONTRACTOR SHALL NOTIFY THE LANDSCAPE ARCHITECT IN WRITING (VIA PROPER CHANNELS).
 - THE CONTRACTOR SHALL, AT A MINIMUM, PROVIDE REPRESENTATIVE PHOTOS OF ALL PLANTS PROPOSED FOR THE PROJECT. THE CONTRACTOR SHALL ALLOW THE LANDSCAPE ARCHITECT AND THE OWNER/OWNER'S REPRESENTATIVE TO INSPECT, AND APPROVE OR REJECT, ALL PLANTS DELIVERED TO THE JOBSITE. REFER TO SPECIFICATIONS FOR ADDITIONAL REQUIREMENTS FOR SUBMITTALS.
- THE CONTRACTOR SHALL MAINTAIN THE LANDSCAPE IN A HEALTHY CONDITION FOR 90 DAYS AFTER ACCEPTANCE BY THE OWNER. REFER TO SPECIFICATIONS FOR CONDITIONS OF ACCEPTANCE FOR THE START OF THE MAINTENANCE PERIOD, AND FOR FINAL ACCEPTANCE AT THE END OF THE MAINTENANCE PERIOD.
- DUMPSTER SCREEN WALL TO BE 8" SPLIT-FACE CMU WALL. REFERENCE EXHIBIT C.2.
- SEE SPECIFICATIONS AND DETAILS FOR FURTHER REQUIREMENTS.

LANDSCAPE CALCULATIONS

ZONING DESIGNATION: COMMERCIAL
 PROPOSED USE: RESTAURANT
 TOTAL SITE AREA: 56,258 SF

SUMMARY CHART - BUFFERYARDS / SETBACKS

Location of Bufferyard or Setback	Required/Provided	Length	Bufferyard or Setback Width/Type	Canopy Trees	Ornamental Trees	Shrubs	Screening Wall/Device Height & Material
South	Required/Provided	302 LF	10' Street setback Shared drive	8 10	---	---	NA NA

SUMMARY CHART - INTERIOR LANDSCAPE AREAS

	Landscape Area (IN S.F.)	% of Landscape Area	Canopy Trees	Ornamental Trees	Shrubs	Ground Cover (in S.F.)
Required	± 5,626 S.F.	10%	4	---	---	---
Provided	± 15,223 S.F.	27%	7	---	47	212*

Notes:
 *Does not include turf areas.

ALL GROUND MOUNTED UTILITY EQUIPMENT NOT SHOWN, BUT PRESENT IN THE FILED, MUST BE SCREENED WITH EVERGREEN SHRUBS.

LANDSCAPE MAINTENANCE

THE PROPERTY OWNER, TENANT OR AGENT, SHALL BE RESPONSIBLE FOR THE MAINTENANCE OF ALL REQUIRED LANDSCAPING IN A HEALTHY, NEAT, ORDERLY AND LIVE-GROWING CONDITION AT ALL TIMES. THIS SHALL INCLUDE MOWING, EDGING, PRUNING, FERTILIZING, IRRIGATION, WEEDING, AND OTHER SUCH ACTIVITIES COMMON TO THE MAINTENANCE OF LANDSCAPING. LANDSCAPED AREAS SHALL BE KEPT FREE OF TRASH, LITTER, WEEDS AND OTHER SUCH MATERIALS NOT A PART OF THE LANDSCAPING. PLANT MATERIALS THAT DIE SHALL BE REPLACED WITH PLANT MATERIALS OF SIMILAR VARIETY AND SIZE.

SUMMARY CHART - INTERIOR PARKING LOT LANDSCAPING

# Of Required Parking Spaces	-
# Of Provided Parking Spaces	86
# Of Tree Islands Provided	10
Notes:	

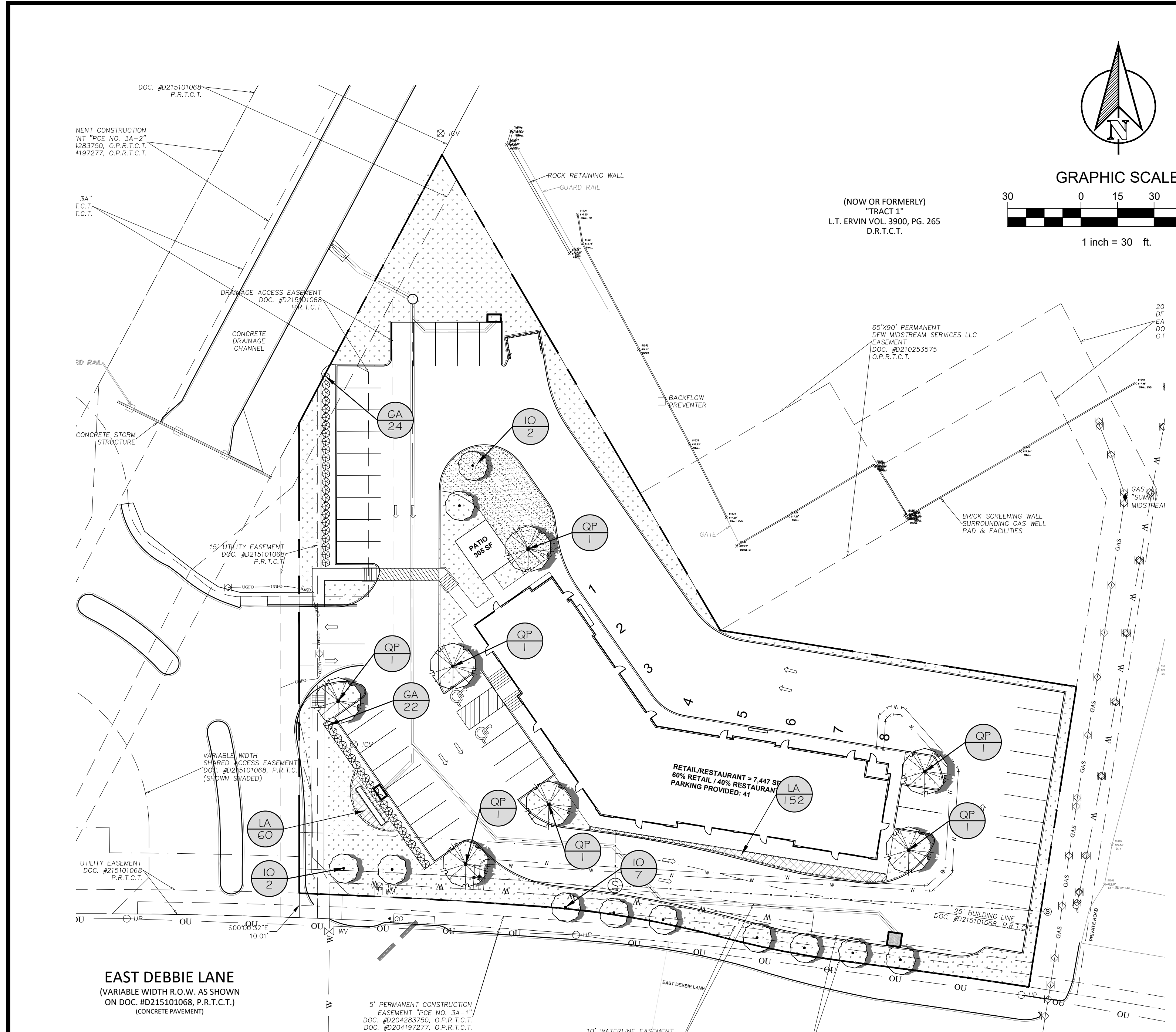

MULCHES

AFTER ALL PLANTING IS COMPLETE, CONTRACTOR SHALL INSTALL 3" THICK LAYER OF 1-1/2" SHREDDED WOOD MULCH, NATURAL (UNDYED), OVER LANDSCAPE FABRIC IN ALL PLANTING AREAS (EXCEPT FOR TURF AND SEEDED AREAS). CONTRACTOR SHALL SUBMIT SAMPLES OF ALL MULCHES TO LANDSCAPE ARCHITECT AND OWNER FOR APPROVAL PRIOR TO CONSTRUCTION. ABSOLUTELY NO EXPOSED GROUND SHALL BE LEFT SHOWING ANYWHERE ON THE PROJECT AFTER MULCH HAS BEEN INSTALLED (SUBJECT TO THE CONDITIONS AND REQUIREMENTS OF THE "GENERAL GRADING AND PLANTING NOTES" AND SPECIFICATIONS).

ROOT BARRIERS

THE CONTRACTOR SHALL INSTALL ROOT BARRIERS NEAR ALL NEWLY-PLANTED TREES THAT ARE LOCATED WITHIN FIVE (5) FEET OF PAVING OR CURBS. ROOT BARRIERS SHALL BE "CENTURY" OR "DEEP-ROOT" 24" DEEP PANELS (OR EQUAL). BARRIERS SHALL BE LOCATED IMMEDIATELY ADJACENT TO HARDSCAPE. INSTALL PANELS PER MANUFACTURER'S RECOMMENDATIONS. UNDER NO CIRCUMSTANCES SHALL THE CONTRACTOR USE ROOT BARRIERS OF A TYPE THAT COMPLETELY ENCIRCLE THE ROOTBALL.

EAST DEBBIE LANE
 (VARIABLE WIDTH R.O.W. AS SHOWN
 ON DOC. #D215101068, P.R.T.C.T.)
 (CONCRETE PAVEMENT)

TRACT 1
 L.T. ERVIN VOL. 3900, PG. 265
 D.R.T.C.T.
 (NOW OR FORMERLY)
 TRACT 1
 L.T. ERVIN VOL. 3900, PG. 265
 D.R.T.C.T.

PLANTING SPECIFICATIONS

GENERAL

- A. QUALIFICATIONS OF LANDSCAPE CONTRACTOR
 1. ALL LANDSCAPE WORK SHOWN ON THESE PLANS SHALL BE PERFORMED BY A SINGLE FIRM SPECIALIZING IN LANDSCAPE PLANTING.
 2. A LIST OF SUCCESSFULLY COMPLETED PROJECTS OF THIS TYPE, SIZE AND NATURE MAY BE REQUESTED BY THE OWNER FOR FURTHER QUALIFICATION MEASURES.
 3. THE LANDSCAPE CONTRACTOR MUST HOLD A VALID NURSERY AND FLORAL CERTIFICATE ISSUED BY THE TEXAS DEPARTMENT OF AGRICULTURE, AS WELL AS OPERATE UNDER A COMMERCIAL PESTICIDE APPLICATOR LICENSE ISSUED BY EITHER THE TEXAS DEPARTMENT OF AGRICULTURE OR THE TEXAS STRUCTURAL PECS CONTROL BOARD.
- B. SCOPE OF WORK
 1. WORK COVERED BY THESE SECTIONS INCLUDES THE FURNISHING AND PAYMENT OF ALL MATERIALS, LABOR, SERVICES, EQUIPMENT, LICENSES, TAXES AND ANY OTHER ITEMS THAT ARE NECESSARY FOR THE EXECUTION, INSTALLATION AND COMPLETION OF ALL WORK, SPECIFIED HEREIN AND /OR SHOWN ON THE LANDSCAPE PLANS, NOTES, AND DETAILS.
 2. ALL WORK SHALL BE PERFORMED IN ACCORDANCE WITH ALL APPLICABLE LAWS, CODES AND REGULATIONS REQUIRED BY AUTHORITIES HAVING JURISDICTION OVER SUCH WORK, INCLUDING ALL INSPECTIONS AND PERMITS REQUIRED BY FEDERAL, STATE AND LOCAL AUTHORITIES IN SUPPLY, TRANSPORTATION AND INSTALLATION OF MATERIALS.
 3. THE LANDSCAPE CONTRACTOR SHALL VERIFY THE LOCATION OF ALL UNDERGROUND UTILITY LINES (WATER, SEWER, ELECTRICAL, TELEPHONE, GAS, CABLE, TELEVISION, ETC.) PRIOR TO THE START OF ANY WORK.

PRODUCTS

- A. ALL MANUFACTURED PRODUCTS SHALL BE NEW.
- B. CONTAINER AND BALLED-AND-BURLAPPED PLANTS:
 1. FURNISH NURSERY-GROWN PLANTS COMPLYING WITH ANSI Z60.1-2004. PROVIDE WELL-SHAPED, FULLY BRANCHED, HEALTHY, VIGOROUS STOCK FREE OF DISEASE, INSECTS, EGGS, LARVAE, AND DEFECTS SUCH AS KNOTS, SUN SCALD, INJURIES, ABRASIONS, AND DISFIGUREMENT. ALL PLANTS WITHIN A SPECIES SHALL HAVE SIMILAR SIZE, AND SHAPE OF A FORM TYPICAL FOR THE SPECIES. ALL TREES SHALL BE OBTAINED FROM SOURCES WITHIN 200 MILES OF THE PROJECT SITE, AND WITH SIMILAR CLIMATIC CONDITIONS.
 2. ROOT SYSTEMS SHALL BE HEALTHY, DENSELY BRANCHED, FIBROUS ROOT SYSTEMS, NON-POT-BOUND, FREE FROM ENCIRCLING AND/OR GIRDLING ROOTS, AND FREE FROM ANY OTHER ROOT DEFECTS (SUCH AS J-SHAPED ROOTS).
 3. ANY PLANT DEEMED UNACCEPTABLE BY THE LANDSCAPE ARCHITECT OR OWNER SHALL BE IMMEDIATELY REMOVED FROM THE SITE AND SHALL BE REPLACED WITH AN ACCEPTABLE PLANT OF LIKE TYPE AND SIZE AT THE CONTRACTOR'S OWN EXPENSE. ANY PLANTS APPEARING TO BE UNHEALTHY, EVEN IF DETERMINED TO STILL BE ALIVE, SHALL NOT BE ACCEPTED. THE LANDSCAPE ARCHITECT AND OWNER SHALL BE THE SOLE JUDGES AS TO THE ACCEPTABILITY OF PLANT MATERIAL.
 4. ALL TREES SHALL BE STANDARD IN FORM, UNLESS OTHERWISE SPECIFIED. TREES WITH CENTRAL LEADERS WILL NOT BE ACCEPTED IF LEADER IS DAMAGED OR REMOVED. PRUNE ALL DAMAGED TWIGS AFTER PLANTING.
 5. CALIPER MEASUREMENTS FOR STANDARD (SINGLE TRUNK) TREES SHALL BE AS FOLLOWS: SIX INCHES ABOVE THE ROOT FLARE FOR TREES UP TO AND INCLUDING FOUR INCHES IN CALIPER AND TWELVE INCHES ABOVE THE ROOT FLARE FOR TREES EXCEEDING FOUR INCHES IN CALIPER.
 6. MULTI-TRUNK TREES SHALL BE MEASURED BY THEIR OVERALL HEIGHT, MEASURED FROM THE TOP OF THE ROOT BALL.
 7. ANY TREE OR SHRUB SHOWN TO HAVE EXCESS SOIL PLACED ON TOP OF THE ROOT BALL, SO THAT THE ROOT FLARE HAS BEEN COMPLETELY COVERED, SHALL BE REJECTED.
- C. SOD: PROVIDE WELL-ROOTED SOD OF THE VARIETY NOTED ON THE PLANS. SOD SHALL BE CUT FROM HEALTHY, MATURE TURF WITH SOIL THICKNESS OF 3/4" TO 1". EACH PALLET OF SOD SHALL BE ACCOMPANIED BY A CERTIFICATE FROM SUPPLIER STATING THE COMPOSITION OF THE SOD.
- D. SEED: PROVIDE BLEND OF SPECIES AND VARIETIES AS NOTED ON THE PLANS, WITH MAXIMUM PERCENTAGES OF PURITY, GERMINATION, AND MINIMUM PERCENTAGE OF WEED SEED AS INDICATED ON PLANS. EACH BAG OF SEED SHALL BE ACCOMPANIED BY A TAG FROM THE SUPPLIER INDICATING THE COMPOSITION OF THE SEED.
- E. TOPSOIL: SANDY TO CLAY LOAM TOPSOIL, FREE OF STONES LARGER THAN 1/2 INCH, FOREIGN MATTER, PLANTS, ROOTS, AND SEEDS.
- F. COMPOST: WELL-COMPOSTED, STABLE, AND WEED-FREE ORGANIC MATTER, pH RANGE OF 5.5 TO 8; MOISTURE CONTENT 35 TO 55 PERCENT BY WEIGHT; 100 PERCENT PASSING THROUGH 3/4-INCH SIEVE; SOLUBLE SALT CONTENT OF 5 TO 10 DECISEMENS/M; NOT EXCEEDING 0.5 PERCENT INERT CONTAMINANTS AND FREE OF SUBSTANCES TOXIC TO PLANTINGS. NO MANURE OR ANIMAL-BASED PRODUCTS SHALL BE USED.
- G. PLANTING MIX: AN EQUAL PART MIXTURE OF TOPSOIL, SAND AND COMPOST.
- H. FERTILIZER: GRANULAR FERTILIZER CONSISTING OF NITROGEN, PHOSPHORUS, POTASSIUM, AND OTHER NUTRIENTS IN PROPORTIONS, AMOUNTS, AND RELEASE RATES RECOMMENDED IN A SOIL REPORT FROM A QUALIFIED SOIL-TESTING AGENCY (SEE BELOW).
- I. MULCH: SIZE AND TYPE AS INDICATED ON PLANS, FREE FROM DELETERIOUS MATERIALS AND SUITABLE AS A TOP DRESSING OF TREES AND SHRUBS.
- J. WEED FABRIC: 5 OUNCE, WOVEN, NEEDLE-PUNCHED FABRIC, SUCH AS DEWITT PROS LANDSCAPE FABRIC (OR APPROVED EQUAL).
- K. TREE STAKING AND GUYING
 1. STAKES: 6' LONG GREEN METAL T-POSTS.
 2. GUY AND TIE WIRE: ASTM A 641, CLASS 1, GALVANIZED-STEEL WIRE, 2-STRAND, TWISTED, 0.106 INCH DIAMETER.
 3. STRAP CHAFING GUARD: REINFORCED NYLON OR CANVAS AT LEAST 1-1/2 INCH WIDE, WITH GROMMETS TO PROTECT TREE TRUNKS FROM DAMAGE.
- L. STEEL EDGING: PROFESSIONAL STEEL EDGING, 14 GAUGE THICK X 4 INCHES WIDE, FACTORY PAINTED DARK GREEN. ACCEPTABLE MANUFACTURERS INCLUDE COL-MET OR APPROVED EQUAL.
- M. PRE-EMERGENT HERBICIDES: ANY GRANULAR, NON-STAINING PRE-EMERGENT HERBICIDE THAT IS LABELED FOR THE SPECIFIC ORNAMENTALS OR TURF ON WHICH IT WILL BE UTILIZED. PRE-EMERGENT HERBICIDES SHALL BE APPLIED PER THE MANUFACTURER'S LABELED RATES.

METHODS

- A. SOIL PREPARATION
 1. BEFORE STARTING WORK, THE LANDSCAPE CONTRACTOR SHALL VERIFY THAT THE GRADE OF ALL LANDSCAPE AREAS ARE WITHIN +/-0.1' OF FINISH GRADE. THE CONTRACTOR SHALL NOTIFY THE OWNER IMMEDIATELY SHOULD ANY DISCREPANCIES EXIST.
 2. SOIL TESTING:
 - a. AFTER FINISH GRADES HAVE BEEN ESTABLISHED, CONTRACTOR SHALL HAVE SOIL SAMPLES TESTED BY AN ESTABLISHED SOIL TESTING LABORATORY FOR THE FOLLOWING: SOIL TEXTURAL CLASS, GENERAL SOIL FERTILITY, pH, ORGANIC MATTER CONTENT, SALT (CEC), LIME, SODIUM ADSORPTION RATIO (SAR) AND BORON CONTENT. EACH SAMPLE SUBMITTED SHALL CONTAIN NO LESS THAN ONE QUART OF SOIL.
 - b. CONTRACTOR SHALL ALSO SUBMIT THE PROJECT'S PLANT LIST TO THE LABORATORY ALONG WITH THE SOIL SAMPLES.
 - c. THE SOIL REPORT PRODUCED BY THE LABORATORY SHALL CONTAIN RECOMMENDATIONS FOR THE FOLLOWING (AS APPROPRIATE): GENERAL SOIL PREPARATION AND BACKFILL MIXES, PRE-PLANT FERTILIZER APPLICATIONS, AND ANY OTHER SOIL RELATED ISSUES. THE REPORT SHALL ALSO PROVIDE A FERTILIZER PROGRAM FOR THE ESTABLISHMENT PERIOD AND FOR LONG-TERM MAINTENANCE.
 3. THE CONTRACTOR SHALL INSTALL SOIL AMENDMENTS AND FERTILIZERS PER THE SOILS REPORT RECOMMENDATIONS. ANY CHANGE IN COST DUE TO THE SOIL REPORT RECOMMENDATIONS, EITHER INCREASE OR DECREASE, SHALL BE SUBMITTED TO THE OWNER WITH THE REPORT.
 4. FOR BIDDING PURPOSES ONLY, THE SOIL PREPARATION SHALL CONSIST OF THE FOLLOWING:
 - a. TURF: INCORPORATE THE FOLLOWING AMENDMENTS INTO THE TOP 6" OF SOIL BY MEANS OF ROTOTILLING AFTER CROSS-RIPPING:
 - i. NITROGEN STABILIZED ORGANIC AMENDMENT - 4 CU. YDS. PER 1,000 S.F.
 - ii. AMMONIUM PHOSPHATE 16-20-0 - 15 LBS PER 1,000 S.F.
 - iii. AGRICULTURAL GYPSUM - 100 LBS PER 1,000 S.F.
 - b. TREES, SHRUBS, AND PERENNIALS: INCORPORATE THE FOLLOWING AMENDMENTS INTO THE TOP 6" OF SOIL BY MEANS OF ROTOTILLING AFTER CROSS-RIPPING:
 - i. NITROGEN STABILIZED ORGANIC AMENDMENT - 4 CU. YDS. PER 1,000 S.F.
 - ii. 12-12-12 FERTILIZER - 10 LBS. PER CU. YD.
 - iii. AGRICULTURAL GYPSUM - 10 LBS. PER CU. YD.
 - iv. IRON SULPHATE - 2 LBS. PER CU. YD.
 5. CONTRACTOR SHALL ENSURE THAT THE GRADE IN SOD AREAS SHALL BE 1" BELOW FINISH GRADE AFTER INSTALLING SOIL AMENDMENTS, AND 2" BELOW FINISH GRADE IN SHRUB AREAS AFTER INSTALLING SOIL AMENDMENTS. MULCH COVER WITHIN 6" OF CONCRETE WALKS AND CURBS SHALL NOT PROTRUDE ABOVE THE FINISH SURFACE OF THE WALKS AND CURBS. MULCH COVER WITHIN 12" OF WALLS SHALL BE AT LEAST 3" LOWER THAN THE TOP OF WALL.
 6. ONCE SOIL PREPARATION IS COMPLETE, THE LANDSCAPE CONTRACTOR SHALL ENSURE THAT THERE ARE NO DEBRIS, TRASH, OR STONES LARGER THAN 1" REMAINING IN THE TOP 6" OF SOIL.

B. GENERAL PLANTING

1. REMOVE ALL NURSERY TAGS AND STAKES FROM PLANTS.
2. EXCEPT IN AREAS TO BE PLANTED WITH ORNAMENTAL GRASSES, APPLY PRE-EMERGENT HERBICIDES AT THE MANUFACTURER'S RECOMMENDED RATE.
3. TRENCHING NEAR EXISTING TREES:
 - a. CONTRACTOR SHALL NOT DISTURB ROOTS 1-1/2" AND LARGER IN DIAMETER WITHIN THE CRITICAL ROOT ZONE (CRZ) OF EXISTING TREES, AND SHALL EXERCISE ALL POSSIBLE CARE AND PRECAUTIONS TO AVOID INJURY TO TREE ROOTS, TRUNKS, AND BRANCHES. THE CRZ IS DEFINED AS A CIRCULAR AREA EXTENDING OUTWARD FROM THE TREE TRUNK, WITH A RADIUS EQUAL TO 1" FOR EVERY 1" OF TRUNK DIAMETER-AT-BREAST-HEIGHT (4.5' ABOVE THE AVERAGE GRADE AT THE TRUNK).
 - b. ALL EXCAVATION WITHIN THE CRZ SHALL BE PERFORMED USING HAND TOOLS. NO MACHINE EXCAVATION OR TRENCHING OF ANY KIND SHALL BE ALLOWED WITHIN THE CRZ.
 - c. ALTER ALIGNMENT OF PIPE TO AVOID TREE ROOTS 1-1/2" AND LARGER IN DIAMETER. WHERE TREE ROOTS 1-1/2" AND LARGER IN DIAMETER ARE ENCOUNTERED IN THE FIELD, TUNNEL UNDER SUCH ROOTS. WRAP EXPOSED ROOTS WITH SEVERAL LAYERS OF BURLAP AND KEEP MOIST. CLOSE ALL TRENCHES WITHIN THE CANOPY DRIP LINES WITHIN 24 HOURS.
 - d. ALL SEVERED ROOTS SHALL BE HAND PRUNED WITH SHARP TOOLS AND ALLOWED TO AIR-DRY. DO NOT USE ANY SORT OF SEALERS OR WOUND PAINTS.
4. TREE PLANTING
 1. TREE PLANTING HOLES SHALL BE EXCAVATED TO MINIMUM WIDTH OF TWO TIMES THE WIDTH OF THE ROOTBALL, AND TO A DEPTH EQUAL TO THE DEPTH OF THE ROOTBALL LESS TWO INCHES.
 2. SCARIFY THE SIDES AND BOTTOM OF THE PLANTING HOLE PRIOR TO THE PLACEMENT OF THE TREE. REMOVE ANY GLAZING THAT MAY HAVE BEEN CAUSED DURING THE EXCAVATION OF THE HOLE.
 3. FOR CONTAINER TREES, TO REMOVE ANY POTENTIALLY GIRDLING ROOTS AND OTHER ROOT DEFECTS, THE CONTRACTOR SHALL SHAVE A 1" LAYER OFF OF THE SIDES AND BOTTOM OF THE ROOTBALL OF ALL TREES JUST BEFORE PLACING INTO THE PLANTING PIT. DO NOT "TEASE" ROOTS OUT FROM THE ROOTBALL.
 4. INSTALL THE TREE ON UNDISTURBED SUBGRADE SO THAT THE TOP OF THE ROOTBALL IS TWO TO THREE INCHES ABOVE THE SURROUNDING GRADE.
 5. BACKFILL THE TREE HOLE UTILIZING THE EXISTING TOPSOIL FROM ON-SITE. ROCKS LARGER THAN 1" DIA. AND ALL OTHER DEBRIS SHALL BE REMOVED FROM THE SOIL PRIOR TO THE BACKFILL. SHOULD ADDITIONAL SOIL BE REQUIRED TO ACCOMPLISH THIS TASK, IMPORT ADDITIONAL TOPSOIL FROM OFF-SITE AT NO ADDITIONAL COST TO THE OWNER.
 6. THE TOTAL NUMBER OF TREE STAKES (BEYOND THE MINIMUMS LISTED BELOW) WILL BE LEFT TO THE LANDSCAPE CONTRACTOR'S DISCRETION. SHOULD ANY TREES FALL OR LEAN, THE LANDSCAPE CONTRACTOR SHALL STRAIGHTEN THE TREE, OR REPLACE IT SHOULD IT BECOME DAMAGED. TREE STAKING SHALL ADHERE TO THE FOLLOWING GUIDELINES:
 - a. 15 - 30 GAL TREES - TWO STAKES PER TREE
 - b. 45 - 100 GAL TREES - THREE STAKES PER TREE
 - c. MULTI-TRUNK TREES - THREE STAKES PER TREE MINIMUM, POSITIONED AS NEEDED TO STABILIZE THE TREE
 7. UPON COMPLETION OF PLANTING, CONSTRUCT AN EARTH WATERING BASIN AROUND THE TREE. COVER THE INTERIOR OF THE TREE RING WITH THE WEED BARRIER CLOTH AND TOPDRESS WITH MULCH (TYPE AND DEPTH PER PLANS).
5. SHRUB, PERENNIAL, AND GROUNDCOVER PLANTING
 1. DIG THE PLANTING HOLES TWICE AS WIDE AND 2" LESS DEEP THAN EACH PLANT'S ROOTBALL. INSTALL THE PLANT IN THE HOLE. BACKFILL AROUND THE PLANT WITH SOIL AMENDED PER SOIL TEST RECOMMENDATIONS.
 2. INSTALL THE WEED BARRIER CLOTH, OVERLAPPING IT AT THE ENDS. UTILIZE STEEL STAPLES TO KEEP THE WEED BARRIER CLOTH IN PLACE.
 3. WHEN PLANTING IS COMPLETE, INSTALL MULCH (TYPE AND DEPTH PER PLANS) AROUND PLANTING BEDS, COVERING THE ENTIRE PLANTING AREA.
6. SODDING
 1. SOD VARIETY TO BE AS SPECIFIED ON THE LANDSCAPE PLAN.
 2. LAY SOD WITHIN 24 HOURS FROM THE TIME OF STRIPPING. DO NOT LAY IF THE GROUND IS FROZEN.
 3. LAY THE SOD TO FORM A SOLID MASS WITH TIGHTLY FITTED JOINTS. BUTT ENDS AND SIDES OF SOD STRIPS - DO NOT OVERLAP. STAGGER STRIPS TO OFFSET JOINTS IN ADJACENT COURSES.
 4. ROLL THE SOD TO ENSURE GOOD CONTACT OF THE SOD'S ROOT SYSTEM WITH THE SOIL UNDERNEATH.
 5. WATER THE SOD THOROUGHLY WITH A FINE SPRAY IMMEDIATELY AFTER PLANTING TO OBTAIN AT LEAST SIX INCHES OF PENETRATION INTO THE SOIL BELOW THE SOD.
7. HYDROMULCHING
 1. THE HYDROMULCH MIX (PER 1,000 SF) SHALL BE AS FOLLOWS:
 - a. WINTER MIX (OCTOBER 1 - MARCH 31)
 - 50# CELLULOSE FIBER MULCH
 - 2# UNHULLED BERMUDA SEED
 - 2# ANNUAL RYE SEED
 - b. SUMMER MIX (APRIL 1 - SEPTEMBER 30)
 - 50# CELLULOSE FIBER MULCH
 - 2# HULLED BERMUDA SEED
 - 15# 15-15-15 WATER SOLUBLE FERTILIZER
8. CLEAN UP
 1. DURING LANDSCAPE PREPARATION AND PLANTING, KEEP ALL PAVEMENT CLEAN AND ALL WORK AREAS IN A NEAT, ORDERLY CONDITION.
 2. DISPOSED LEGALLY OF ALL EXCAVATED MATERIALS OFF THE PROJECT SITE.
9. INSPECTION AND ACCEPTANCE
 1. UPON COMPLETION OF THE WORK, THE LANDSCAPE CONTRACTOR SHALL PROVIDE THE SITE CLEAN, FREE OF DEBRIS AND TRASH, AND SUITABLE FOR USE AS INTENDED. THE LANDSCAPE CONTRACTOR SHALL THEN REQUEST AN INSPECTION BY THE OWNER TO DETERMINE FINAL ACCEPTABILITY.
 2. WHEN THE INSPECTED PLANTING WORK DOES NOT COMPLY WITH THE CONTRACT DOCUMENTS, THE LANDSCAPE CONTRACTOR SHALL REPLACE AND/OR REPAIR THE REJECTED WORK TO THE OWNER'S SATISFACTION WITHIN 24 HOURS.
 3. THE LANDSCAPE MAINTENANCE PERIOD WILL NOT COMMENCE UNTIL THE LANDSCAPE WORK HAS BEEN RE-INSPECTED BY THE OWNER AND FOUND TO BE ACCEPTABLE. AT THAT TIME, A WRITTEN NOTICE OF FINAL ACCEPTANCE WILL BE ISSUED BY THE OWNER, AND THE MAINTENANCE AND GUARANTEE PERIODS WILL COMMENCE.
10. LANDSCAPE MAINTENANCE
 1. THE LANDSCAPE CONTRACTOR SHALL BE RESPONSIBLE FOR THE MAINTENANCE OF ALL WORK SHOWN ON THESE PLANS FOR 90 DAYS BEYOND FINAL ACCEPTANCE OF ALL LANDSCAPE WORK BY THE OWNER. LANDSCAPE MAINTENANCE SHALL INCLUDE WEEKLY SITE VISITS FOR THE FOLLOWING ACTIONS (AS APPROPRIATE): PROPER PRUNING, RESTAKING OF TREES, RESETTING OF PLANTS THAT HAVE SETTLED, MOWING AND AERATION OF LAWNS, WEEDING, RESEEDING AREAS WHICH HAVE NOT GERMINATED WELL, TREATING FOR INSECTS AND DISEASES, REPLACEMENT OF MULCH, REMOVAL OF LITTER, REPAIRS TO THE IRRIGATION SYSTEM DUE TO FAULTY PARTS AND/OR WORKMANSHIP, AND THE APPROPRIATE WATERING OF ALL PLANTINGS. THE LANDSCAPE CONTRACTOR SHALL MAINTAIN THE IRRIGATION SYSTEM IN PROPER WORKING ORDER, WITH SCHEDULING ADJUSTMENTS BY SEASON TO MAXIMIZE WATER CONSERVATION.
 2. SHOULD SEEDING AND/OR SODDED AREAS NOT BE COVERED BY AN AUTOMATIC IRRIGATION SYSTEM, THE LANDSCAPE CONTRACTOR SHALL BE RESPONSIBLE FOR WATERING THESE AREAS AND OBTAINING A FULL, HEALTHY STAND OF GRASS AT NO ADDITIONAL COST TO THE OWNER. TO ACHIEVE FINAL ACCEPTANCE AT THE END OF THE MAINTENANCE PERIOD, ALL OF THE FOLLOWING CONDITIONS MUST OCCUR:
 - a. THE LANDSCAPE SHALL SHOW ACTIVE, HEALTHY GROWTH (WITH EXCEPTIONS MADE FOR SEASONAL DORMANCY). ALL PLANTS NOT MEETING THIS CONDITION SHALL BE REJECTED AND REPLACED BY HEALTHY PLANT MATERIAL PRIOR TO FINAL ACCEPTANCE.
 - b. ALL HARDSCAPE SHALL BE CLEANED PRIOR TO FINAL ACCEPTANCE.
 - c. SODDED AREAS MUST BE ACTIVELY GROWING AND MUST REACH A MINIMUM HEIGHT OF 1 1/2 INCHES BEFORE FIRST MOWING. HYDROMULCHED AREAS SHALL SHOW ACTIVE, HEALTHY GROWTH. BARE AREAS LARGER THAN TWELVE SQUARE INCHES MUST BE RESEEDDED OR RESEEDDED (AS APPROPRIATE) PRIOR TO FINAL ACCEPTANCE. ALL SODDED TURF SHALL BE NEATLY MOWED.
 3. WARRANTY PERIOD, PLANT GUARANTEE AND REPLACEMENTS
 1. THE LANDSCAPE CONTRACTOR SHALL GUARANTEE ALL TREES, SHRUBS, PERENNIALS, SOD, SEEDDED/HYDROMULCHED AREAS, AND IRRIGATION SYSTEMS FOR A PERIOD OF ONE YEAR FROM THE DATE OF THE OWNER'S FINAL ACCEPTANCE (90 DAYS FOR ANNUAL PLANTS). THE CONTRACTOR SHALL REPLACE, AT HIS OWN EXPENSE AND TO THE SATISFACTION OF THE OWNER, ANY PLANTS WHICH DIE IN THAT TIME, OR REPAIR ANY PORTIONS OF THE IRRIGATION SYSTEM WHICH OPERATE IMPROPERLY.
 2. AFTER THE INITIAL MAINTENANCE PERIOD AND DURING THE GUARANTEE PERIOD, THE LANDSCAPE CONTRACTOR SHALL ONLY BE RESPONSIBLE FOR REPLACEMENT OF PLANTS WHEN PLANT DEATH CANNOT BE ATTRIBUTED DIRECTLY TO OVERWATERING OR OTHER DAMAGE BY HUMAN ACTIONS. PROVIDE A MINIMUM OF (2) COPIES OF RECORD DRAWINGS TO THE OWNER UPON COMPLETION OF WORK. A RECORD DRAWING IS A RECORD OF ALL CHANGES THAT OCCURRED IN THE FIELD AND THAT ARE DOCUMENTED THROUGH CHANGE ORDERS, ADDENDA, OR CONTRACTOR/CONSULTANT DRAWING MARKUPS.

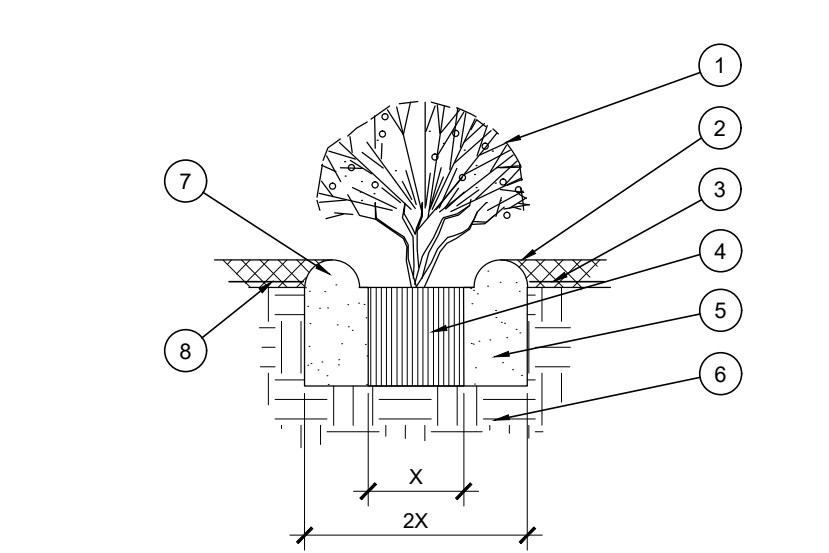
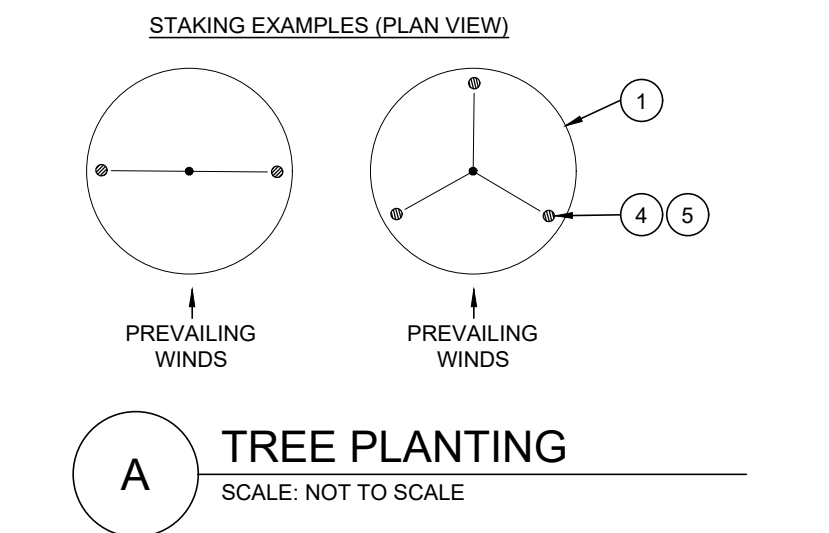
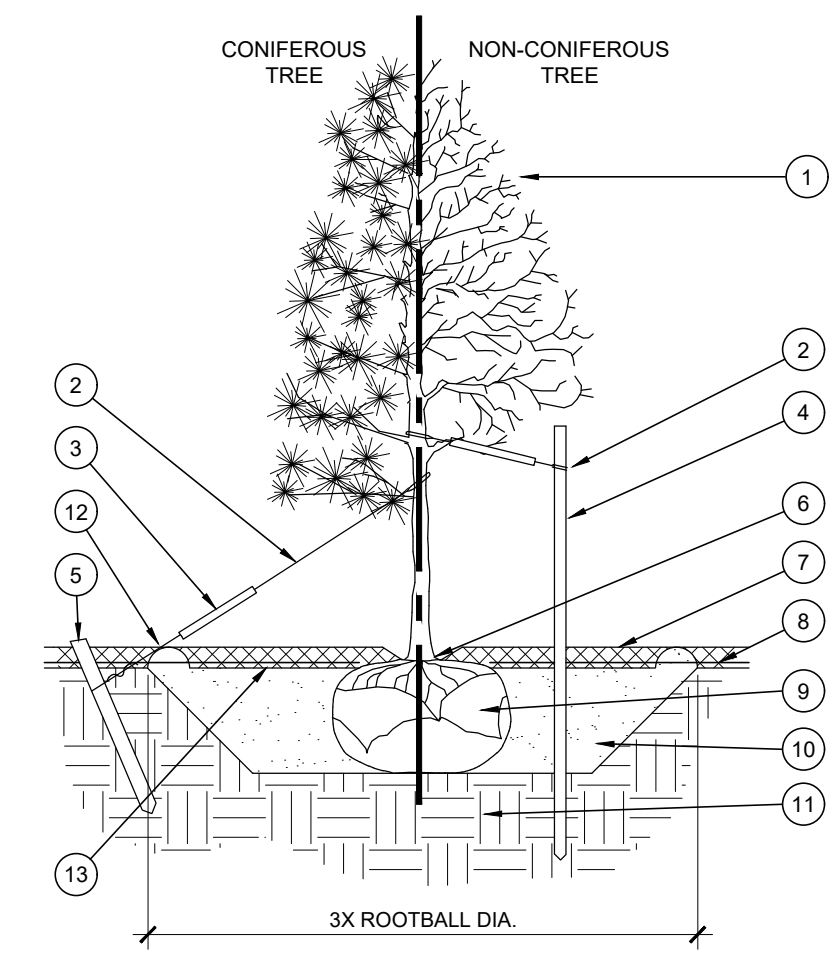

1. TREE CANOPY.
2. CINCH-TIES (24" BOX TREES AND SMALLER) OR 12 GAUGE GALVANIZED WIRE WITH NYLON TREE STRAPS AT TREE AND STAKE (36" BOX TREES AND LARGER). SECURE TIES OR STRAPS TO TRUNK JUST ABOVE LOWEST MAJOR BRANCHES.
3. 24" X 3/4" P.V.C. MARKERS OVER WIRES.
4. GREEN STEEL T-POSTS. EXTEND POSTS 12" MIN. INTO UNDISTURBED SOIL.
5. PRESSURE-TREATED WOOD DEADMAN, TWO PER TREE (MIN.). BURY OUTSIDE OF PLANTING PIT AND 18" MIN. INTO UNDISTURBED SOIL.
6. TRUNK FLARE.
7. MULCH, TYPE AND DEPTH PER PLANS. DO NOT PLACE MULCH WITHIN 6" OF TRUNK.
8. WEED FABRIC UNDER MULCH.
9. ROOT BALL.
10. BACKFILL. AMEND AND FERTILIZE ONLY AS RECOMMENDED IN SOIL FERTILITY ANALYSIS.
11. UNDISTURBED NATIVE SOIL.
12. 4" HIGH EARTHEN WATERING BASIN.
13. FINISH GRADE.

- NOTES:**
1. SCARIFY SIDES OF PLANTING PIT PRIOR TO SETTING TREE.
 2. REMOVE EXCESS SOIL APPLIED ON TOP OF THE ROOTBALL THAT COVERS THE ROOT FLARE. THE PLANTING HOLE DEPTH SHALL BE SUCH THAT THE ROOTBALL RESTS ON UNDISTURBED SOIL, AND THE ROOT FLARE IS 2"-3" ABOVE FINISH GRADE.
 3. FOR BALLED-AND-BURLAPPED TREES, REMOVE WIRE BASKET AND BURLAP BEFORE BACKFILLING.
 4. REMOVE ALL NURSERY STAKES AFTER PLANTING.
 5. FOR TREES OVER 3" CALIPER AND TREES 36" BOX AND LARGER, USE THREE STAKES OR DEADMEN (AS APPROPRIATE), SPACED EVENLY AROUND TREE.
 6. STAKING SHALL BE TIGHT ENOUGH TO PREVENT TRUNK FROM BENDING, BUT LOOSE ENOUGH TO ALLOW SOME TRUNK MOVEMENT IN WIND.

1. SHRUB, PERENNIAL, OR ORNAMENTAL GRASS.
2. MULCH, TYPE AND DEPTH PER PLANS. PLACE NO MORE THAN 1" OF MULCH WITHIN 6" OF PLANT CENTER.
3. FINISH GRADE.
4. ROOT BALL.
5. BACKFILL. AMEND AND FERTILIZE ONLY AS RECOMMENDED IN SOIL FERTILITY ANALYSIS.
6. UNDISTURBED NATIVE SOIL.
7. 3" HIGH EARTHEN WATERING BASIN.
8. WEED FABRIC UNDER MULCH.

B. SHRUB AND PERENNIAL PLANTING
SCALE: NTS

E. HEDGE PLANTING AT PARKING AREA
SCALE: NOT TO SCALE



VILLAS DI LUCCA
MANSFIELD, TEXAS

No.	DATE	REVISION	BY

LANDSCAPE DETAILS & SPECIFICATIONS



DESIGN:	DR
DRAWN:	DR
CHECKED:	RM
DATE:	03/18/2024

No.	DATE	REVISION	BY

PASSIVE SPACE PLAN

DESIGN:	DR
DRAWN:	DR
CHECKED:	RM
DATE:	03/18/2024
SHEET	
D.3	
File No.	

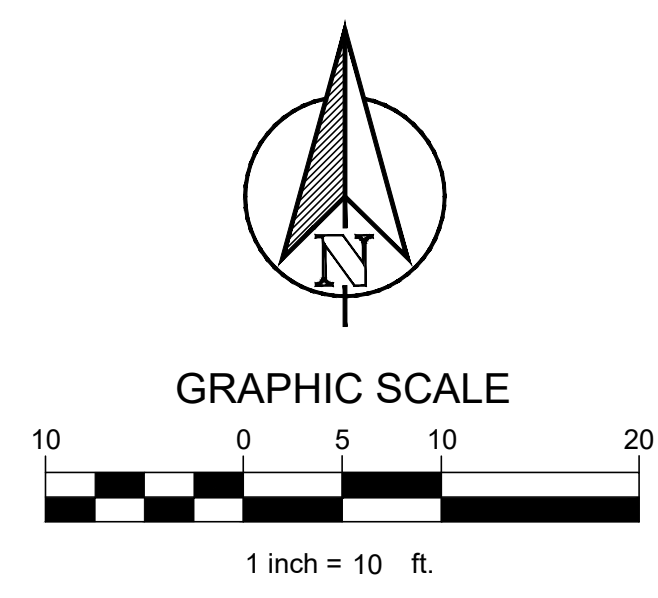
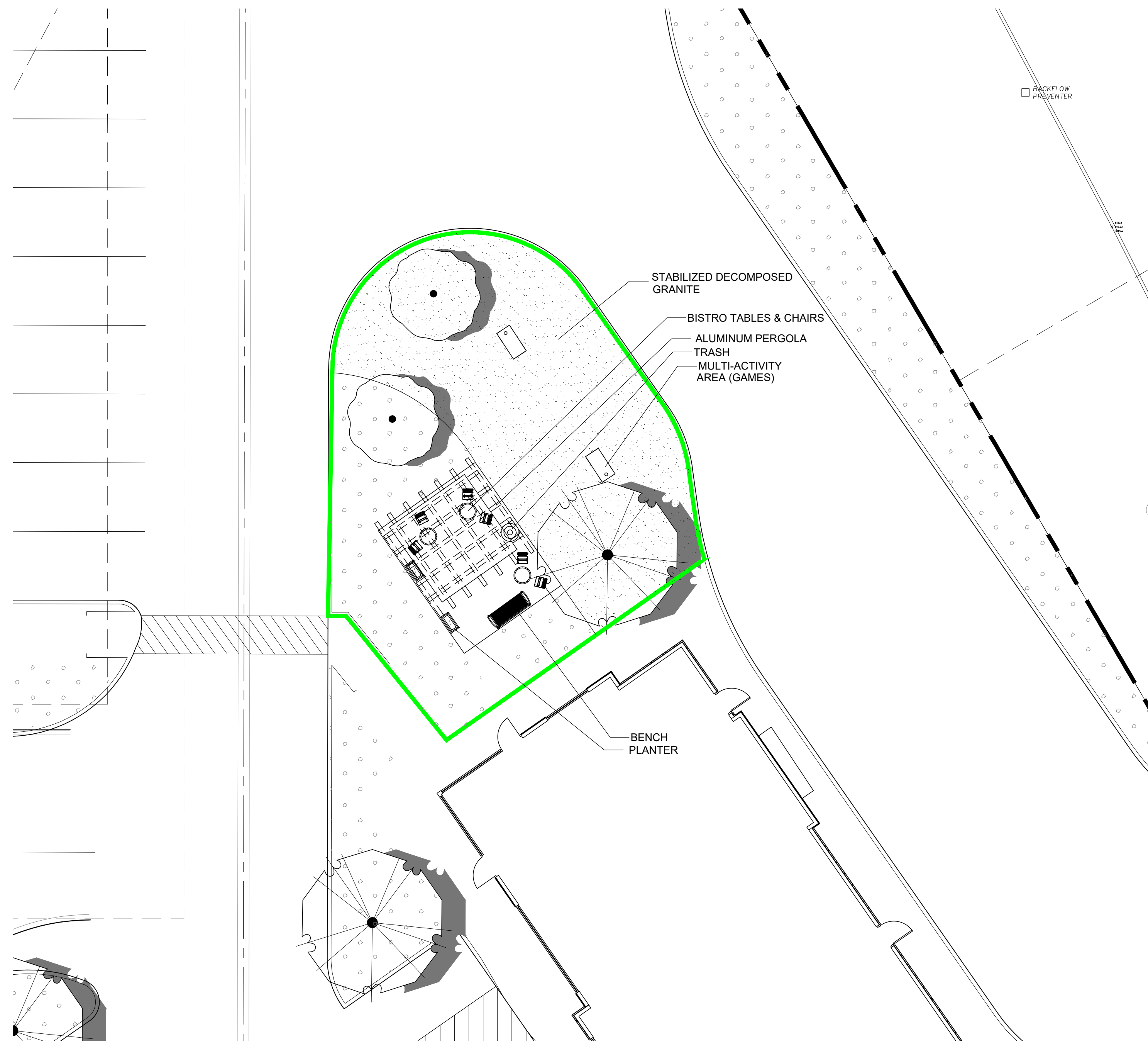

PASSIVE SPACE (OUTDOOR SEATING & MULTI-ACTIVITY AREA)
 REQUIRED: 10% OF BUILDING AREA
 7,447 SF X 0.10 = 748 SF REQD 2,286 SF PROVIDED

PASSIVE SPACE

PASSIVE ELEMENTS:
 - (1) OUTDOOR BENCH
 - (2) PLANTERS
 - (1) TRASH RECEPTACLE
 - PERGOLA
 - (3) BISTRO TABLES AND CHAIRS
 - MULTI-ACTIVITY LAWN GAMES

EVERGREEN
 DESIGN GROUP
 (800) 680-6630
 15455 Dallas Pkwy., Ste 600
 Addison, TX 75001
 www.EvergreenDesignGroup.com

ZC#24-006