

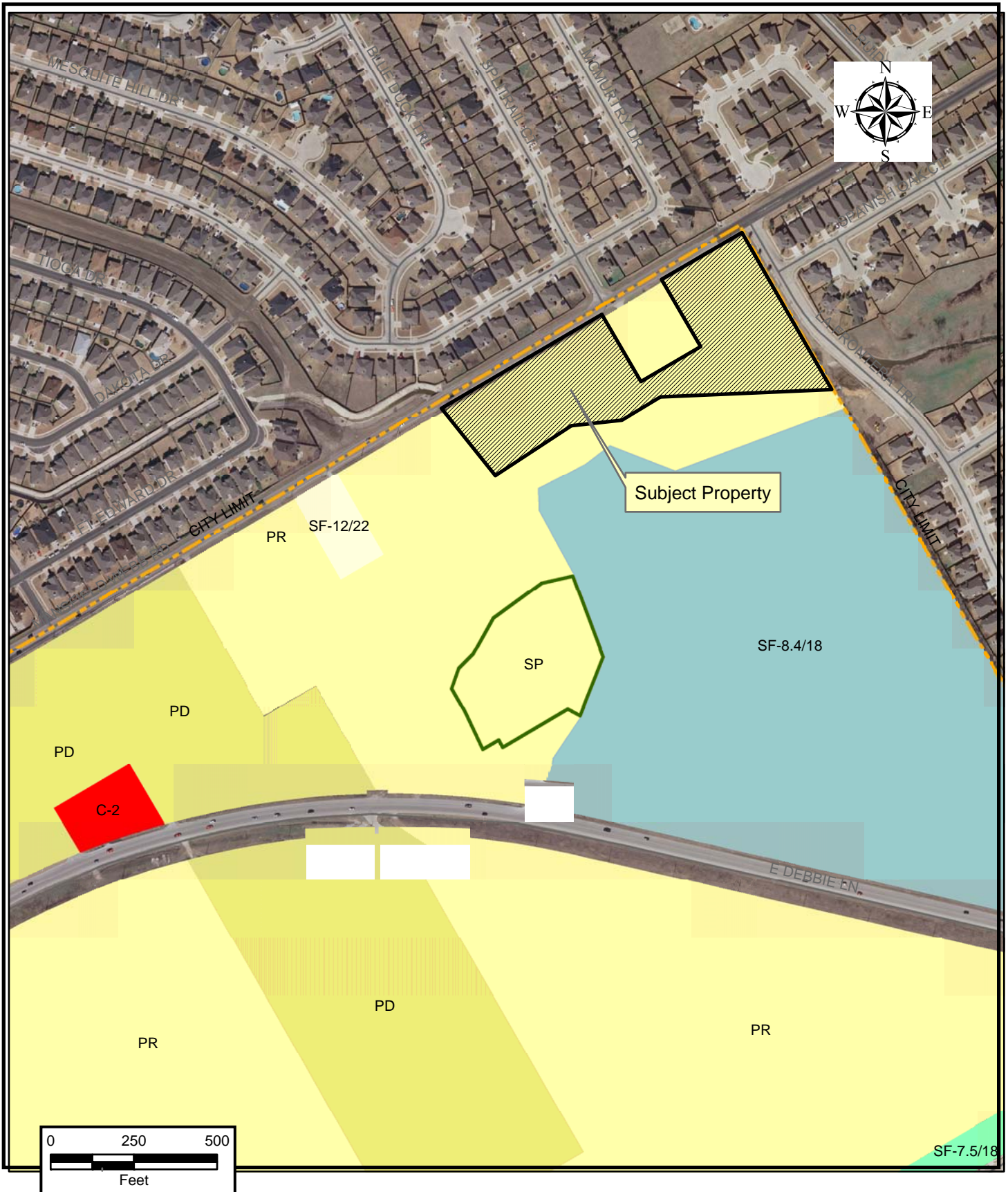

This information is for illustrative purposes only. Not for design or development purposes. Site-specific studies may be required to obtain accurate feature locations. Every effort is made to ensure the information displayed here is accurate; however, the City of Mansfield makes no claims to its accuracy or completeness.

ZC# 13-003

04/02/2013



This information is for illustrative purposes only. Not for design or development purposes. Site-specific studies may be required to obtain accurate feature locations. Every effort is made to ensure the information displayed here is accurate; however, the City of Mansfield makes no claims to its accuracy or completeness.

ZC# 13-003

04/02/2013

Property Owner Notification for ZC# 13-003

LEGAL DESC 1	LEGAL DESC 2	OWNER NAME	OWNER ADDRESS	CITY	ZIP
GRIMSLEY, JAMES SURVEY	A 578 TR 2	ERVIN, ROBERT ETAL	1600 E DEBBIE LN	MANSFIELD, TX	76063
GRIMSLEY, JAMES SURVEY	A 578 TR 2B	ERVIN, ELMER JR EST	1600 E DEBBIE LN	MANSFIELD, TX	76063
NORTHSIDE CHURCH OF CHRIST	BLK 1 LOT 1	NORTHSIDE CH OF CHRIST MANSF	1820 MANSFIELD WEBB RD	ARLINGTON, TX	76002-3724