

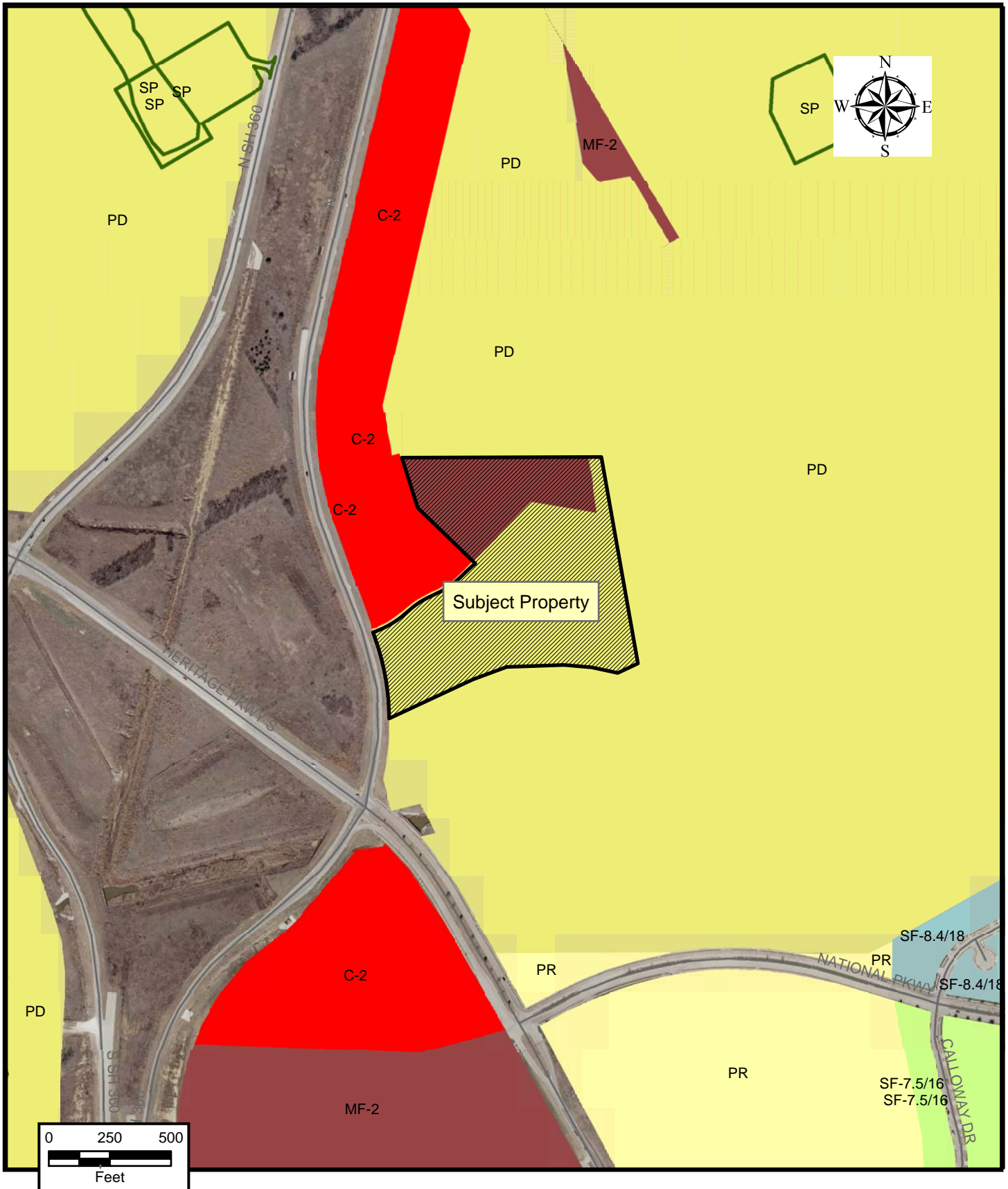

This information is for illustrative purposes only. Not for design or development purposes. Site-specific studies may be required to obtain accurate feature locations. Every effort is made to ensure the information displayed here is accurate; however, the City of Mansfield makes no claims to its accuracy or completeness.

ZC# 13-002

06/18/2013



This information is for illustrative purposes only. Not for design or development purposes. Site-specific studies may be required to obtain accurate feature locations. Every effort is made to ensure the information displayed here is accurate; however, the City of Mansfield makes no claims to its accuracy or completeness.

ZC# 13-002

06/18/2013

Property Owner Notification for ZC# 13-002

LEGAL DESC 1	LEGAL DESC 2	OWNER NAME	OWNER ADDRESS	CITY	ZIP
			*** NO ADDRESS ***	*** NO CITY ***	* NO ZIP *
			*** NO ADDRESS ***	*** NO CITY ***	* NO ZIP *
NEILL, SAMUEL C SURVEY	A1159 TR 11	MANSFIELD PARK FACILITIES DEV	1200 E BROAD ST	MANSFIELD, TX	76063-1805
NEILL, SAMUEL C SURVEY	A1159 TR 11D02	SWEENEY, C D ETAL	PO BOX 8720	FORT WORTH, TX	76124-0720
NEILL, SAMUEL C SURVEY	A1159 TRS 11D & 11D3	JPC-STONEHEDGE LP	PO BOX 170967	ARLINGTON, TX	76003-0967
NEILL, SAMUEL C SURVEY	A1159 TRS 11D3A 11D4 & 11E1	DOLCE LIVING MANSFIELD S LLC	1920 E HALLANDALE BEACH BLVD	HALLANDALE BEACH, FL	33009-4722
NEILL, SAMUEL C SURVEY	A1159 TRS 11D3B 11D5 11D1 &	DLC MANSFIELD ON THE GREEN LLC	1920 E HALLANDALE BEACH BLVD	HALLANDALE BEACH, FL	33009-4722