

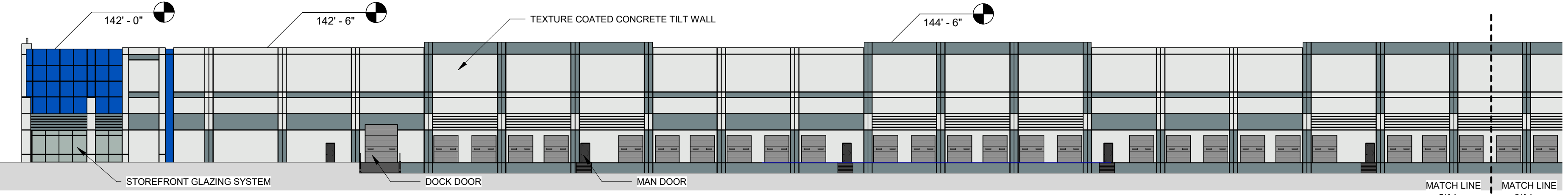

6 WEST SIDE B
Scale: 1" = 30'-0"

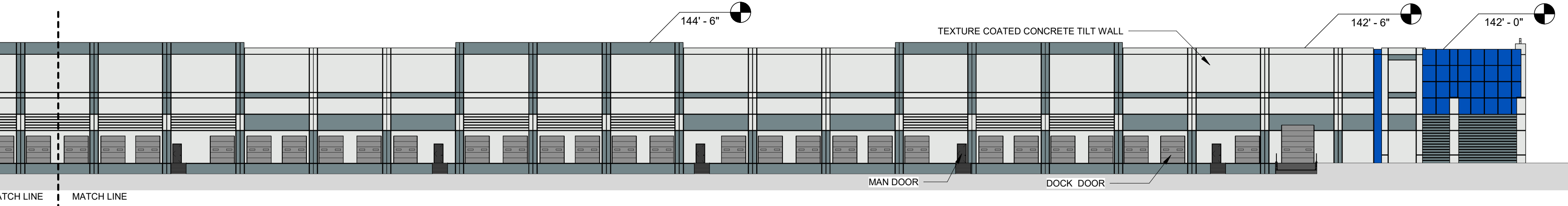

5 WEST SIDE A
Scale: 1" = 30'-0"



4 EAST SIDE B
Scale: 1" = 30'-0"

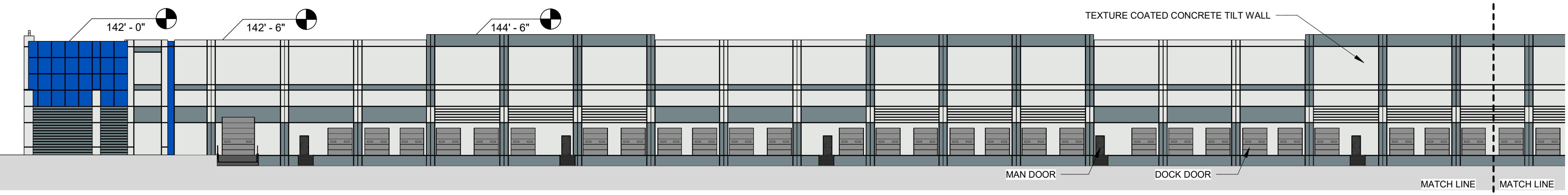

3 EAST SIDE A
Scale: 1" = 30'-0"

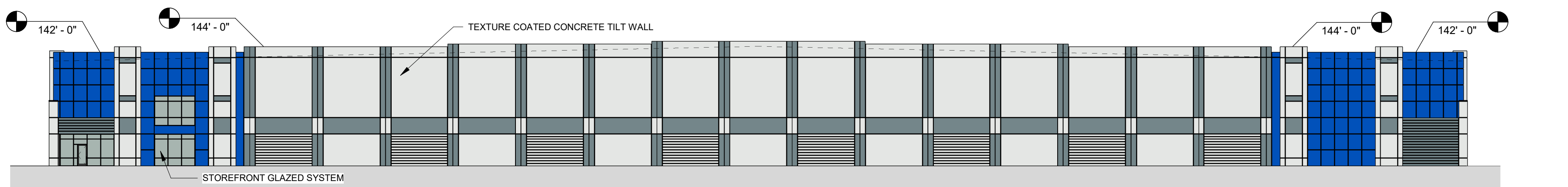

2 SOUTH
Scale: 1" = 30'-0"



1 NORTH
Scale: 1" = 30'-0"

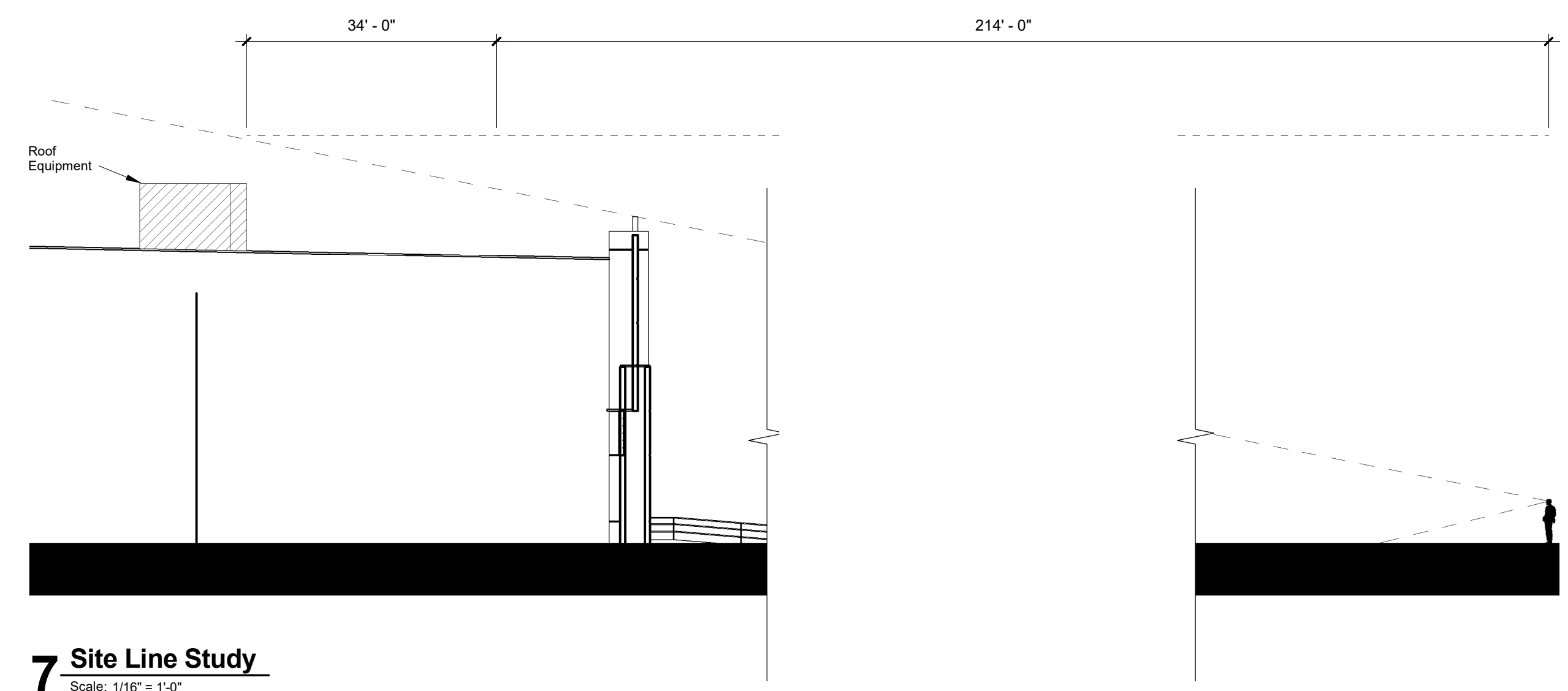
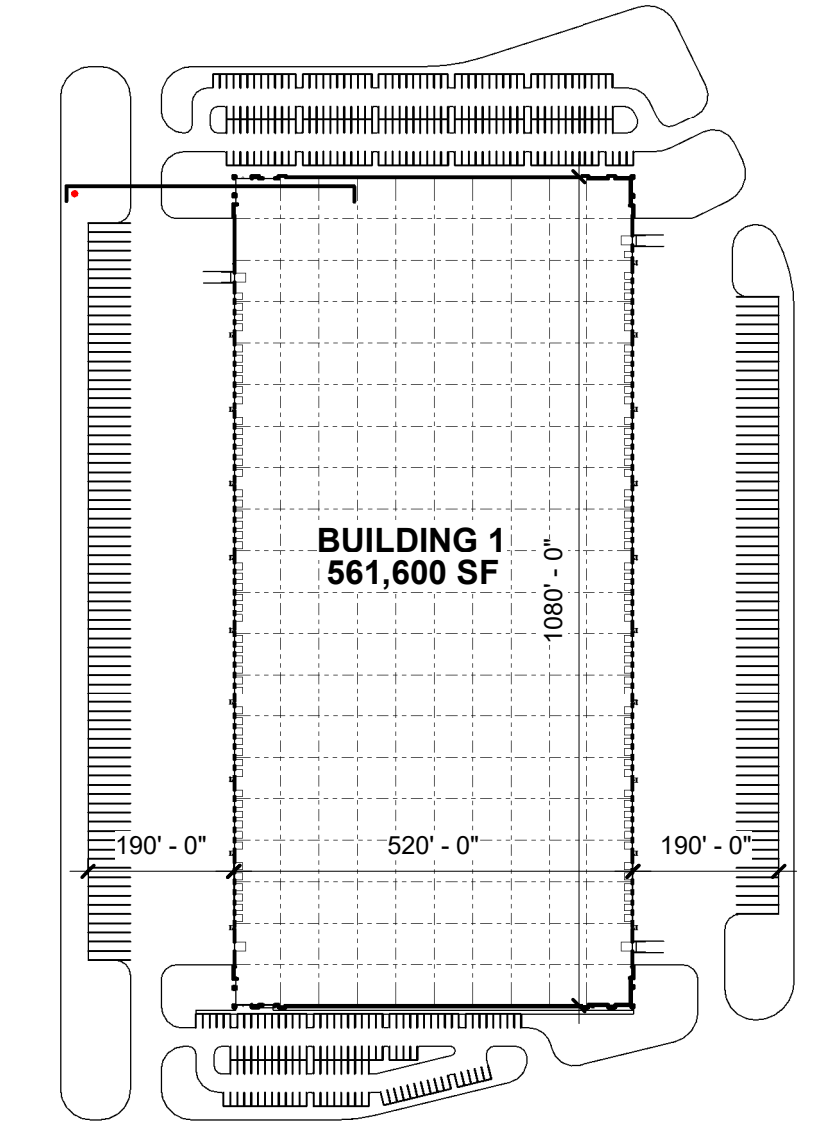

7 Site Line Study
Scale: 1/16" = 1'-0"

EXHIBIT D						
ELEVATIONS - BUILDING 1						
PARK 360 SOUTH						
OUT OF MELTON GREGG SURVEY, ABST#560 AND						
SAMUEL C. NEILL SURVEY, ABST#1159,						
TARRANT COUNTY, TEXAS AND						
THE MELTON GREGG SURVEY, ABST#385,						
H.HENDERSON SURVEY ABST#432,						
AND J. LAWRENCE SURVEY, ABST#616						
ELLIS COUNTY, TEXAS						
CITY OF MANSFIELD, TEXAS						
DATE OF PREPARATION: 09/19/2018						
241.69 ACRES - 7 LOTS						
DESIGN	DRAWN	DATE	SCALE	NOTES	FILE	NO.
SAM	SAM	09/19/18				D.1

NOTE: FINISH FLOOR ELEVATION = 100'-00"

ZC#18-021

PARK 360 SOUTH