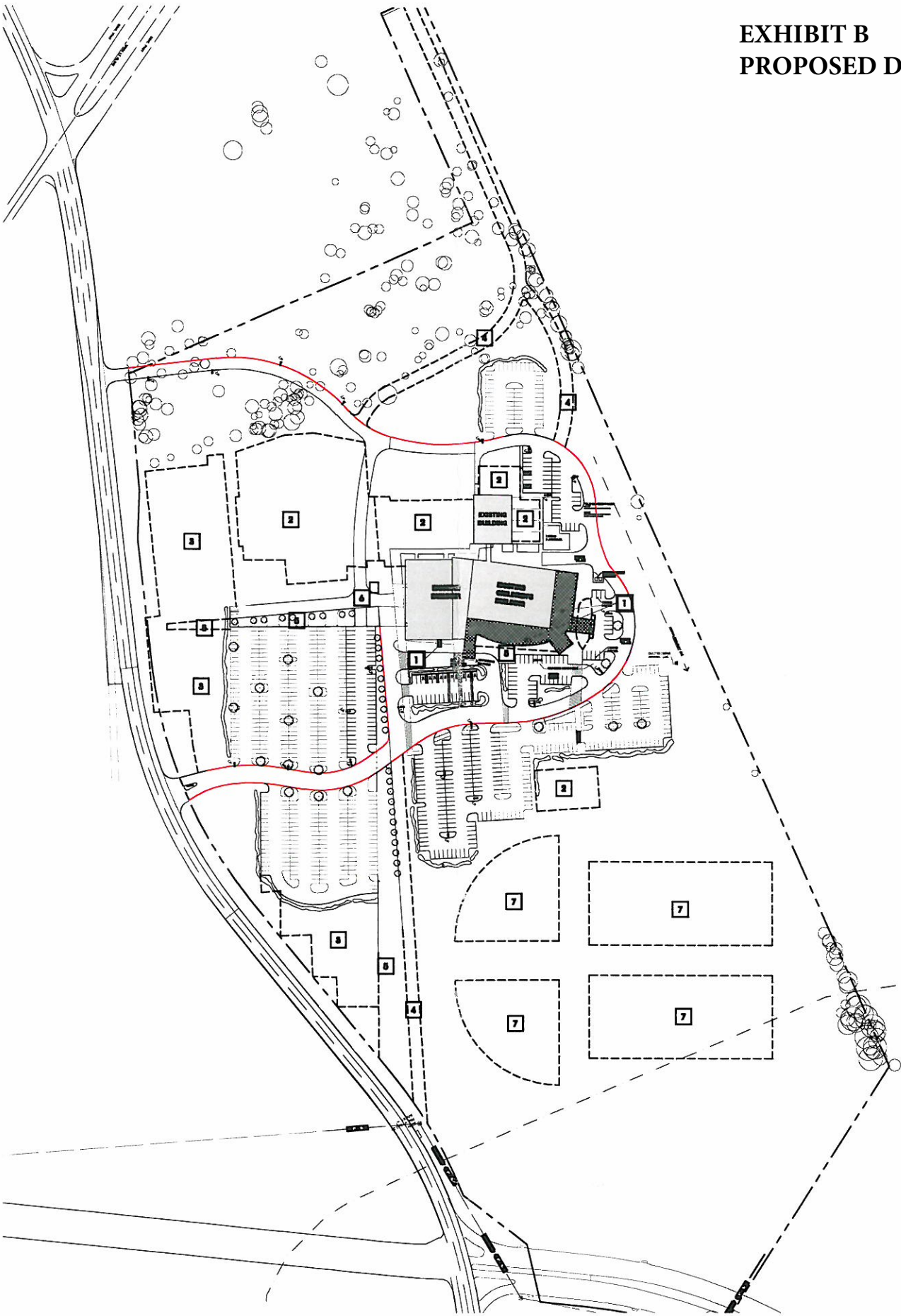

EXHIBIT B
PROPOSED DEVELOPMENT PLAN



- LEGEND**
- 1 PROPOSED REVISION TO EXISTING DEVELOPMENT PLAN
AREAS APPROVED BY PREVIOUS PLANNING DEPT REV. 3/31/06
AND CITY COUNCIL 4/10/06 DEVELOPMENT PLAN REVISION.
 - 2 FUTURE BUILDING
 - 3 FUTURE PARKING
 - 4 FUTURE DRIVE
 - 5 FUTURE PEDESTRIAN BOULEVARD
 - 6 FUTURE PRAYER TOWER
 - 7 FUTURE ATHLETIC FIELDS

PLANNED DEVELOPMENT
1 SITE PLAN
Scale: 1"=120' 0"
0 24 48 72 96 120 144 168 192 216 240 FEET

ARCHITECTURE
SCOTT MARTSOLF - ARCHITECT

410 East 6 th Street
Fort Worth, Texas 76102

Phone: (817) 870-0005
Fax: (817) 870-0008

WALNUT RIDGE
BAPTIST
CHURCH

DEVELOPMENT
PLAN
REVISION

1201 STATE HIGHWAY 360
MANSFIELD, TEXAS

Drawing Title:
SITE PLAN

Project No.
1302

Date:
6/10/14

Sheet No.
A1.1

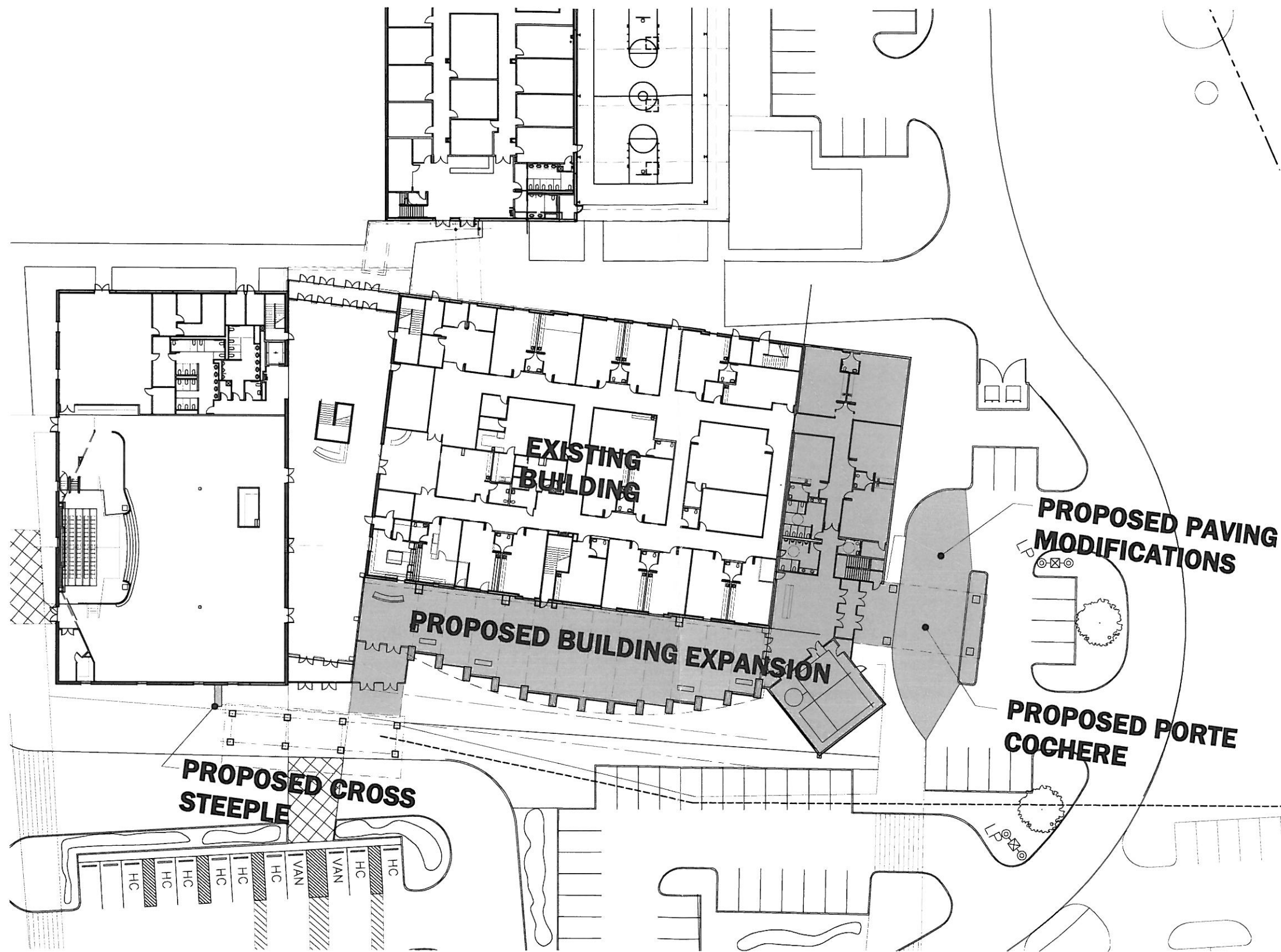

1 PROPOSED SITE PLAN
Scale: 1"=20'-0"

ARCHITECTURE
SCOTT MARTSOLF - ARCHITECT

410 East 6th Street
Fort Worth, Texas 76102
Phone: (817) 870-0035
Fax: (817) 870-0038

WALNUT RIDGE
BAPTIST
CHURCH

DEVELOPMENT
PLAN
REVISION

1201 STATE HIGHWAY 360
MANSFIELD, TEXAS

Drawing Title:
PROPOSED SITE PLAN

Project No.	Date:
1302	6/10/14

Sheet No.
A1.2

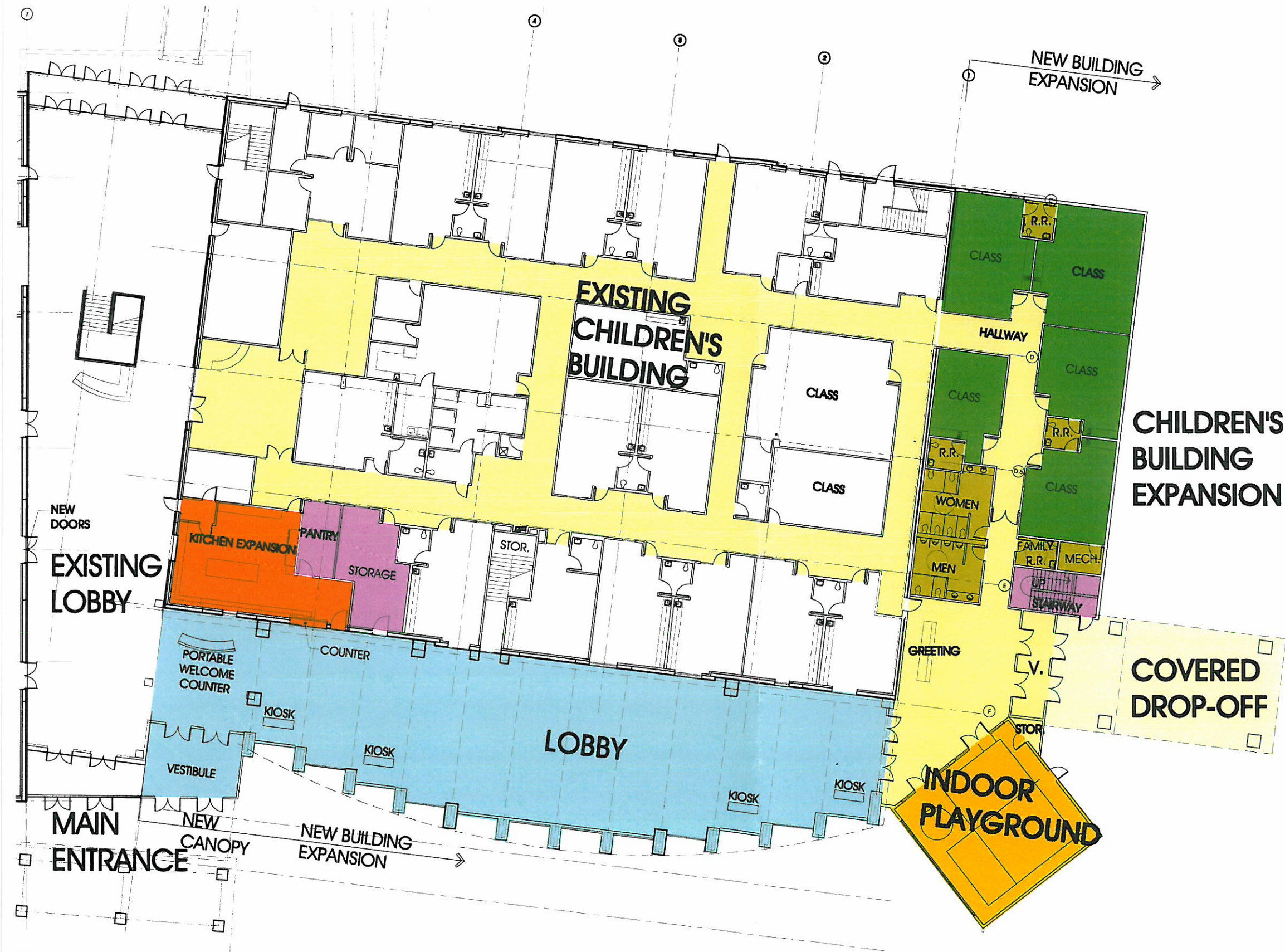

ARCHITECTURE
SCOTT MARTSOLF - ARCHITECT

410 East 6 th Street
Fort Worth, Texas 76102
Phone: (817) 520-0000
Fax: (817) 520-0008

WALNUT RIDGE
BAPTIST
CHURCH

DEVELOPMENT
PLAN
REVISION

1201 STATE HIGHWAY 360
MANSFIELD, TEXAS

Drawing Title:
PROPOSED BUILDING PLAN

Project No. 1302 Date: 6/10/14

Sheet No.
A1.3



1 PROPOSED NORTH ELEVATION
Scale: NONE



2 PROPOSED NORTHWEST ELEVATION
Scale: NONE

ARCHITECTURE
 SCOTT MARTSOLF - ARCHITECT

410 East 6th Street
 Fort Worth, Texas 76102
 Phone: (817) 820-0035
 Fax: (817) 820-0038

**WALNUT RIDGE
 BAPTIST
 CHURCH**

**DEVELOPMENT
 PLAN
 REVISION**

1201 STATE HIGHWAY 360
 MANSFIELD, TEXAS

Drawing Title:
 PROPOSED BUILDING RENDERINGS

Project No. 1302	Date: 6/10/14
---------------------	------------------

Sheet No. A1.4	
--------------------------	--

ARCHITECTURE
SCOTT MARTSOLF - ARCHITECT

410 East 6th Street
Fort Worth, Texas 76102

Phone: (817) 820-0005
Fax: (817) 820-0008

WALNUT RIDGE
BAPTIST
CHURCH

DEVELOPMENT
PLAN
REVISION

1201 STATE HIGHWAY 360
MANSFIELD, TEXAS

Drawing Title:
PROPOSED EXTERIOR
ELEVATIONS

Project No.
1302

Date:
6/10/14

Sheet No.

A1.5

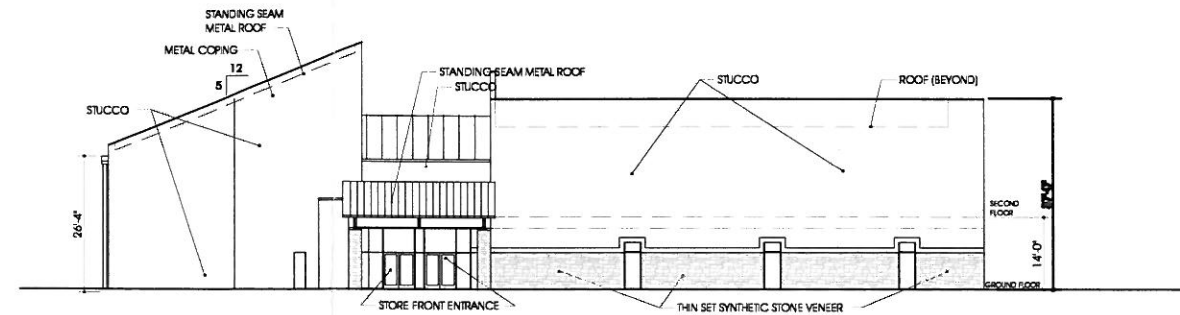

2 WEST ELEVATION
Scale: 3/32"=1'-0"

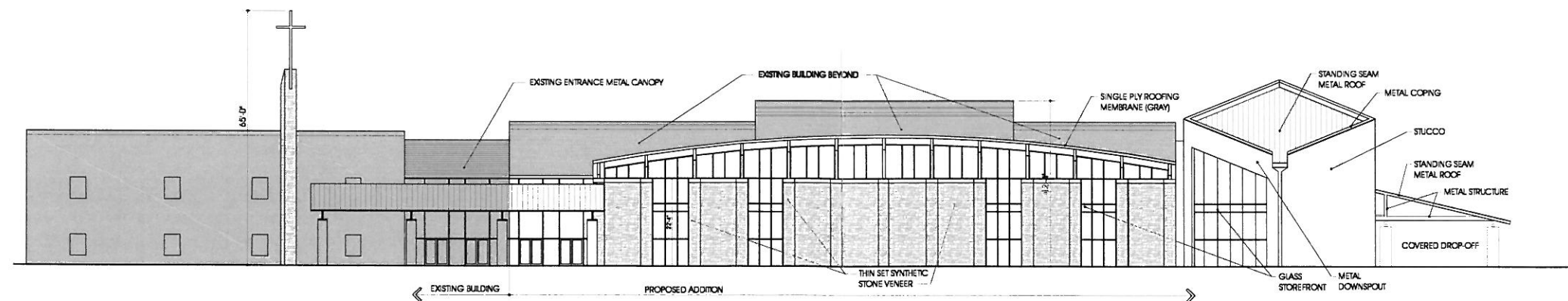

1 NORTH ELEVATION
Scale: 3/32"=1'-0"