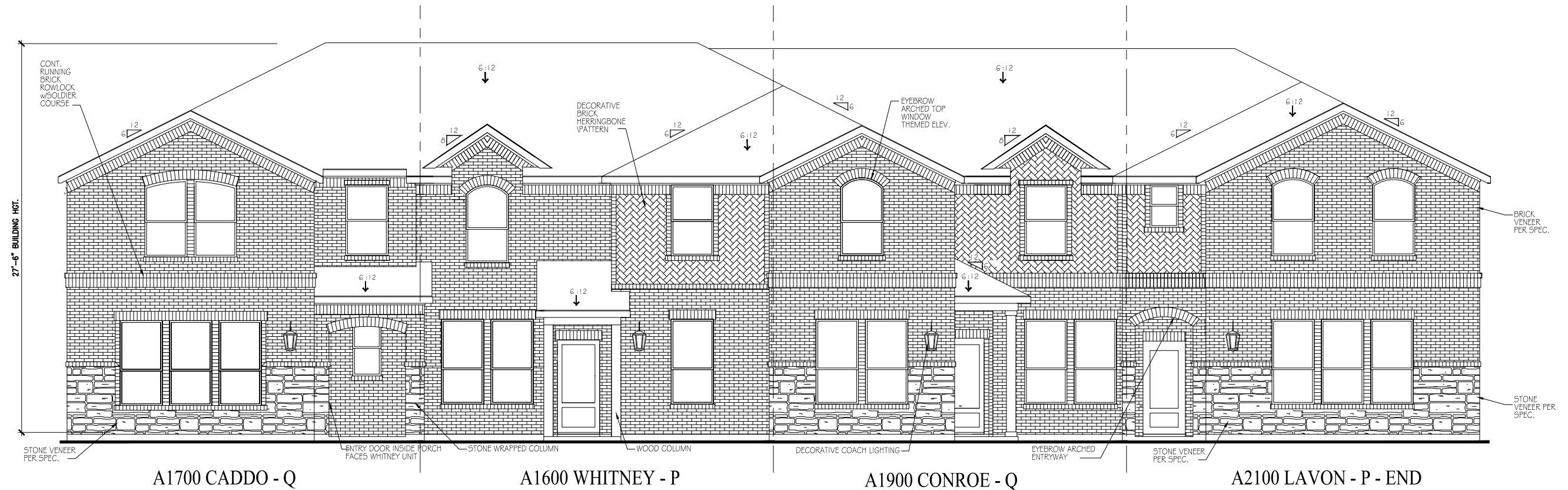


Exhibit "E" Elevations

Townhome Building 1



FRONT ELEVATION

Unit Areas

A1700 CADDO - Q

| LIVING AREA (A/C SF) | END |
|----------------------|---------|
| FIRST FLOOR | 798 SF |
| SECOND FLOOR | 988 SF |
| TOTAL LIVING | 1786 SF |
| GARAGES | 426 SF |
| FRONT PORCH | 36 SF |
| COVERED PATIO | 49 SF |
| TOTAL UNDER ROOF | 2297 SF |
| OVERALL WIDTH | 25'-0" |
| OVERALL DEPTH | 54'-4" |

A1600 WHITNEY - P

| LIVING AREA (A/C SF) | INTERIOR |
|----------------------|----------|
| FIRST FLOOR | 751 SF |
| SECOND FLOOR | 849 SF |
| TOTAL LIVING | 1600 SF |
| GARAGES | 436 SF |
| FRONT PORCH | 26 SF |
| COVERED PATIO | 29 SF |
| TOTAL UNDER ROOF | 2091 SF |
| OVERALL WIDTH | 25'-0" |
| OVERALL DEPTH | 54'-0" |

A1900 CONROE - Q

| LIVING AREA (A/C SF) | INTERIOR |
|----------------------|----------|
| FIRST FLOOR | 896 SF |
| SECOND FLOOR | 978 SF |
| TOTAL LIVING | 1874 SF |
| GARAGES | 396 SF |
| FRONT PORCH | 20 SF |
| COVERED PATIO | 15 SF |
| TOTAL UNDER ROOF | 2305 SF |
| OVERALL WIDTH | 25'-0" |
| OVERALL DEPTH | 62'-0" |

A2100 LAVON - P - END

| LIVING AREA (A/C SF) | END |
|----------------------|---------|
| FIRST FLOOR | 970 SF |
| SECOND FLOOR | 1258 SF |
| TOTAL LIVING | 2228 SF |
| GARAGES | 400 SF |
| FRONT PORCH | 32 SF |
| COVERED PATIO | 30 SF |
| TOTAL UNDER ROOF | 2690 SF |
| OVERALL WIDTH | 25'-0" |
| OVERALL DEPTH | 61'-0" |

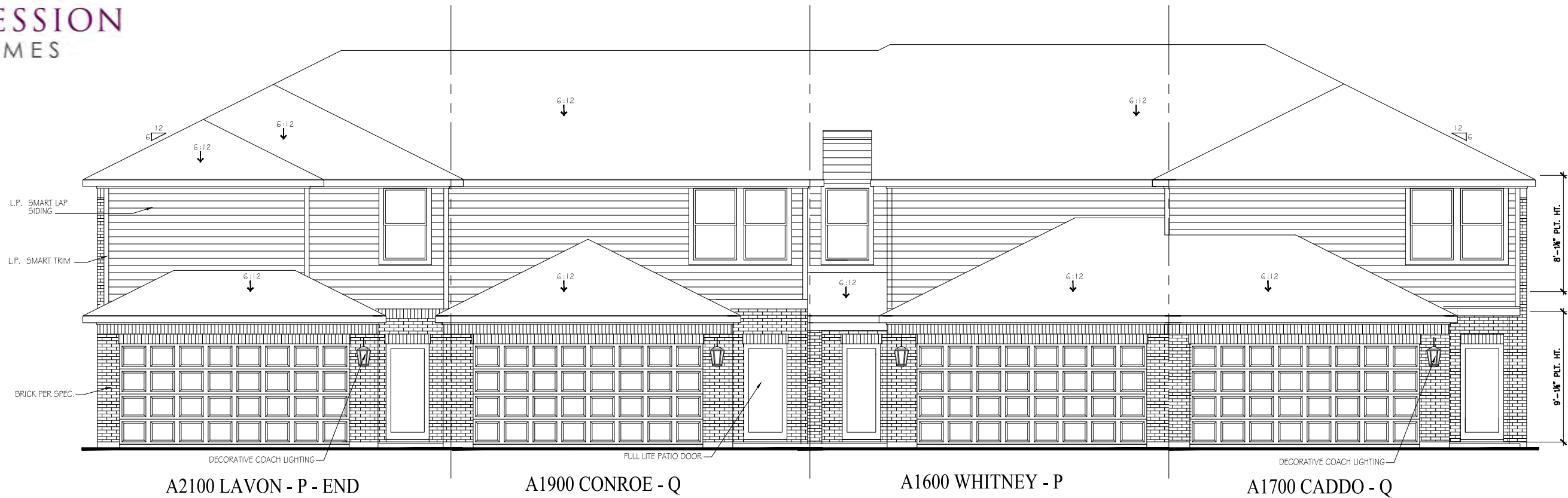
Building 1 Areas

| LIVING AREA (A/C SF) | END |
|----------------------|---------|
| FIRST FLOOR | 3415 SF |
| SECOND FLOOR | 4073 SF |
| TOTAL LIVING | 7488 SF |
| GARAGES | 1658 SF |
| FRONT PORCH | 114 SF |
| COVERED PATIO | 123 SF |
| TOTAL UNDER ROOF | 9383 SF |
| OVERALL WIDTH | 100'-0" |
| OVERALL DEPTH | 62'-6" |

Building 1 Masonry Coverage Calculations

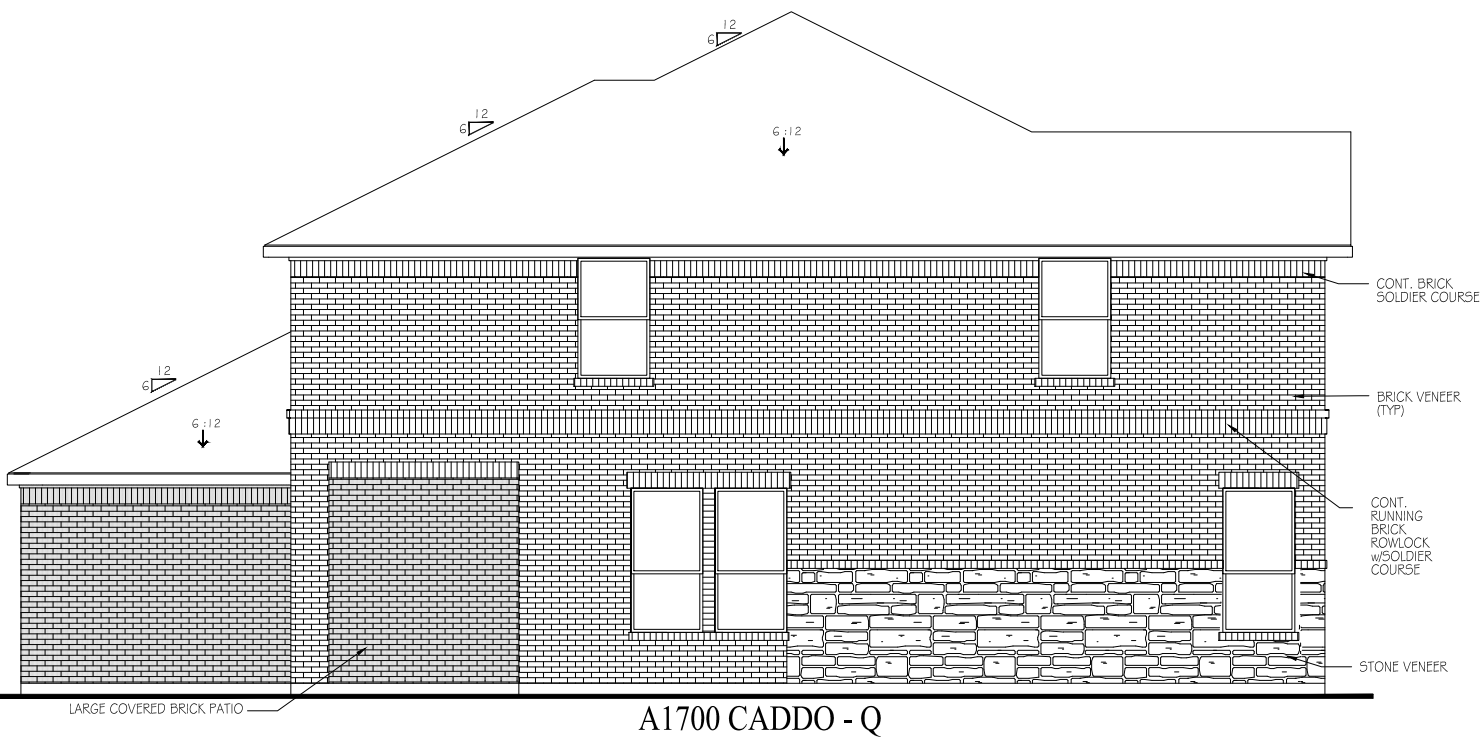
| Building Masonry Coverages | | | | |
|----------------------------------|--------------------|--------------------|----------------|-----------------|
| | Masonry Sq. Ft. | Siding Sq.Ft. | Total % Siding | Total % Masonry |
| Front Elevation | 1897 | 0 | 0 | 100 |
| Left Side Elev | 860 | 0 | 0 | 100 |
| Right Side Elev | 1018 | 0 | 0 | 100 |
| Rear Elevation | 399 | 620 | 61 | 39 |
| Overall Building Coverage | 4174 Sq.Ft. | 620 Sq. Ft. | 13 % | 87 % |

Exhibit "E" Elevations

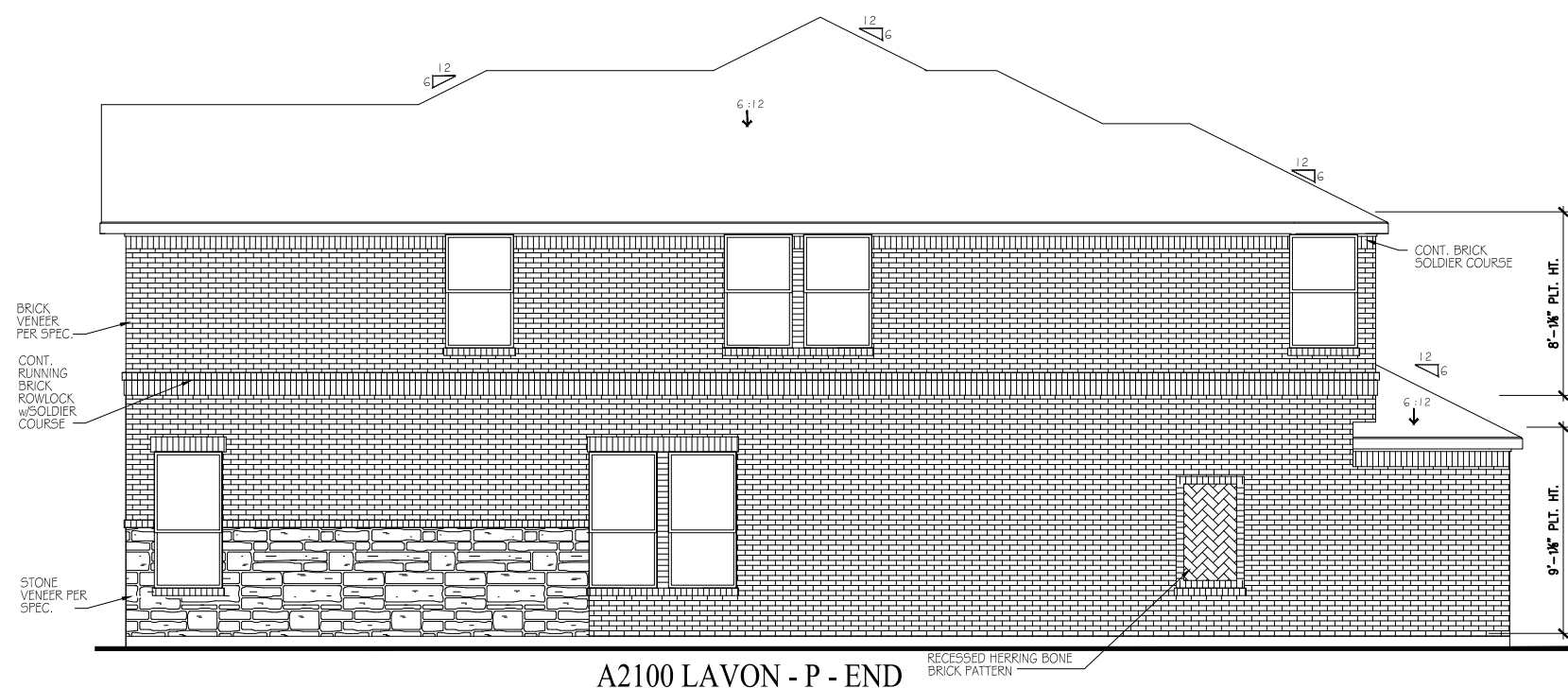


REAR ELEVATION Townhome Building 1

Note: Garage doors have been approved by the Hanover Architectural Committee



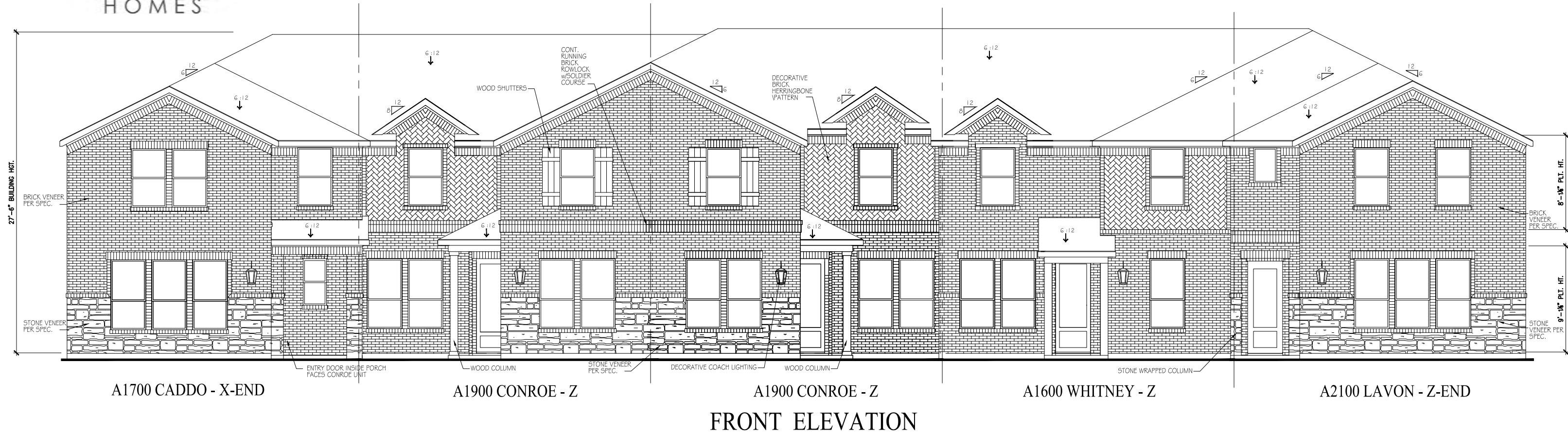
A1700 CADDO - Q
LEFT SIDE ELEVATION



A2100 LAVON - P - END
RIGHT SIDE ELEVATION

Exhibit "E" Elevations

Townhome Building 2



Unit Areas

A1700 CADDO - X-END

| LIVING AREA (A/C SF) | END |
|----------------------|---------|
| FIRST FLOOR | 798 SF |
| SECOND FLOOR | 988 SF |
| TOTAL LIVING | 1786 SF |
| GARAGES | 426 SF |
| FRONT PORCH | 36 SF |
| COVERED PATIO | 49 SF |
| TOTAL UNDER ROOF | 2297 SF |
| OVERALL WIDTH | 25'-0" |
| OVERALL DEPTH | 54'-4" |

A1900 CONROE - Z

| LIVING AREA (A/C SF) | INTERIOR |
|----------------------|----------|
| FIRST FLOOR | 896 SF |
| SECOND FLOOR | 978 SF |
| TOTAL LIVING | 1874 SF |
| GARAGES | 396 SF |
| FRONT PORCH | 20 SF |
| COVERED PATIO | 15 SF |
| TOTAL UNDER ROOF | 2305 SF |
| OVERALL WIDTH | 25'-0" |
| OVERALL DEPTH | 62'-0" |

A1900 CONROE - Z

| LIVING AREA (A/C SF) | INTERIOR |
|----------------------|----------|
| FIRST FLOOR | 896 SF |
| SECOND FLOOR | 978 SF |
| TOTAL LIVING | 1874 SF |
| GARAGES | 396 SF |
| FRONT PORCH | 20 SF |
| COVERED PATIO | 15 SF |
| TOTAL UNDER ROOF | 2305 SF |
| OVERALL WIDTH | 25'-0" |
| OVERALL DEPTH | 62'-0" |

A1600 WHITNEY - Z

| LIVING AREA (A/C SF) | INTERIOR |
|----------------------|----------|
| FIRST FLOOR | 751 SF |
| SECOND FLOOR | 849 SF |
| TOTAL LIVING | 1600 SF |
| GARAGES | 436 SF |
| FRONT PORCH | 26 SF |
| COVERED PATIO | 29 SF |
| TOTAL UNDER ROOF | 2091 SF |
| OVERALL WIDTH | 25'-0" |
| OVERALL DEPTH | 54'-0" |

A2100 LAVON - Z-END

| LIVING AREA (A/C SF) | END |
|----------------------|---------|
| FIRST FLOOR | 970 SF |
| SECOND FLOOR | 1258 SF |
| TOTAL LIVING | 2228 SF |
| GARAGES | 400 SF |
| FRONT PORCH | 32 SF |
| COVERED PATIO | 30 SF |
| TOTAL UNDER ROOF | 2690 SF |
| OVERALL WIDTH | 25'-0" |
| OVERALL DEPTH | 61'-0" |

Building Areas

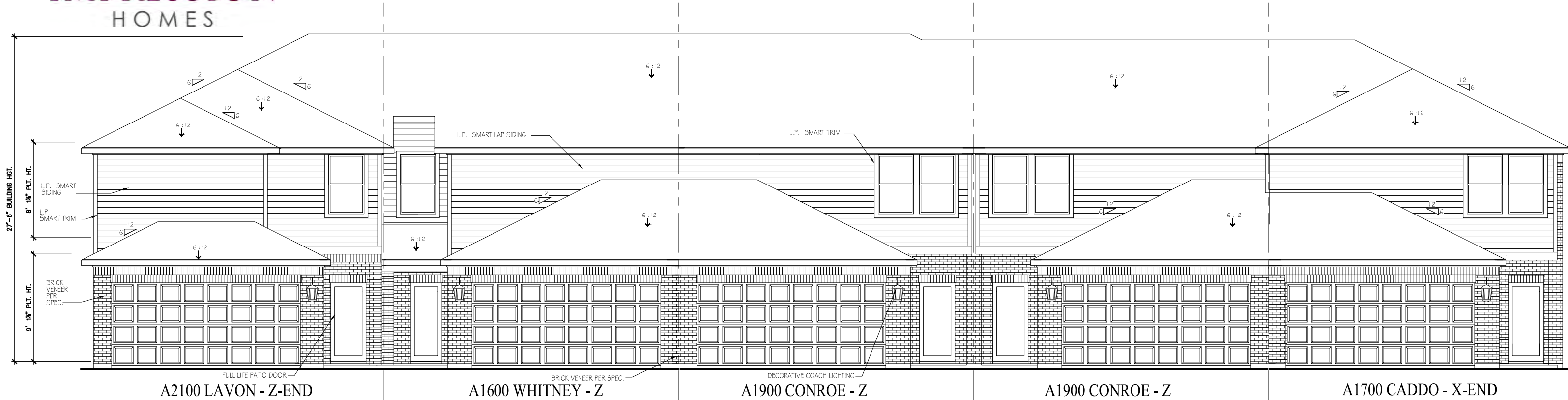
| LIVING AREA (A/C SF) | END |
|----------------------|----------|
| FIRST FLOOR | 4311 SF |
| SECOND FLOOR | 4851 SF |
| TOTAL LIVING | 9162 SF |
| GARAGES | 2054 SF |
| FRONT PORCH | 134 SF |
| COVERED PATIO | 138 SF |
| TOTAL UNDER ROOF | 11488 SF |
| OVERALL WIDTH | 125'-0" |
| OVERALL DEPTH | 62'-6" |

Building 2 Masonry Coverage Calculations

| Building Masonry Coverages | | | | |
|----------------------------------|--------------------|--------------------|----------------|-----------------|
| | Masonry Sq. Ft. | Siding Sq.Ft. | Total % Siding | Total % Masonry |
| Front Elevation | 1897 | 0 | 0 | 100 |
| Left Side Elev | 860 | 0 | 0 | 100 |
| Right Side Elev | 1018 | 0 | 0 | 100 |
| Rear Elevation | 399 | 620 | 61 | 39 |
| Overall Building Coverage | 4174 Sq.Ft. | 620 Sq. Ft. | 13 % | 87 % |

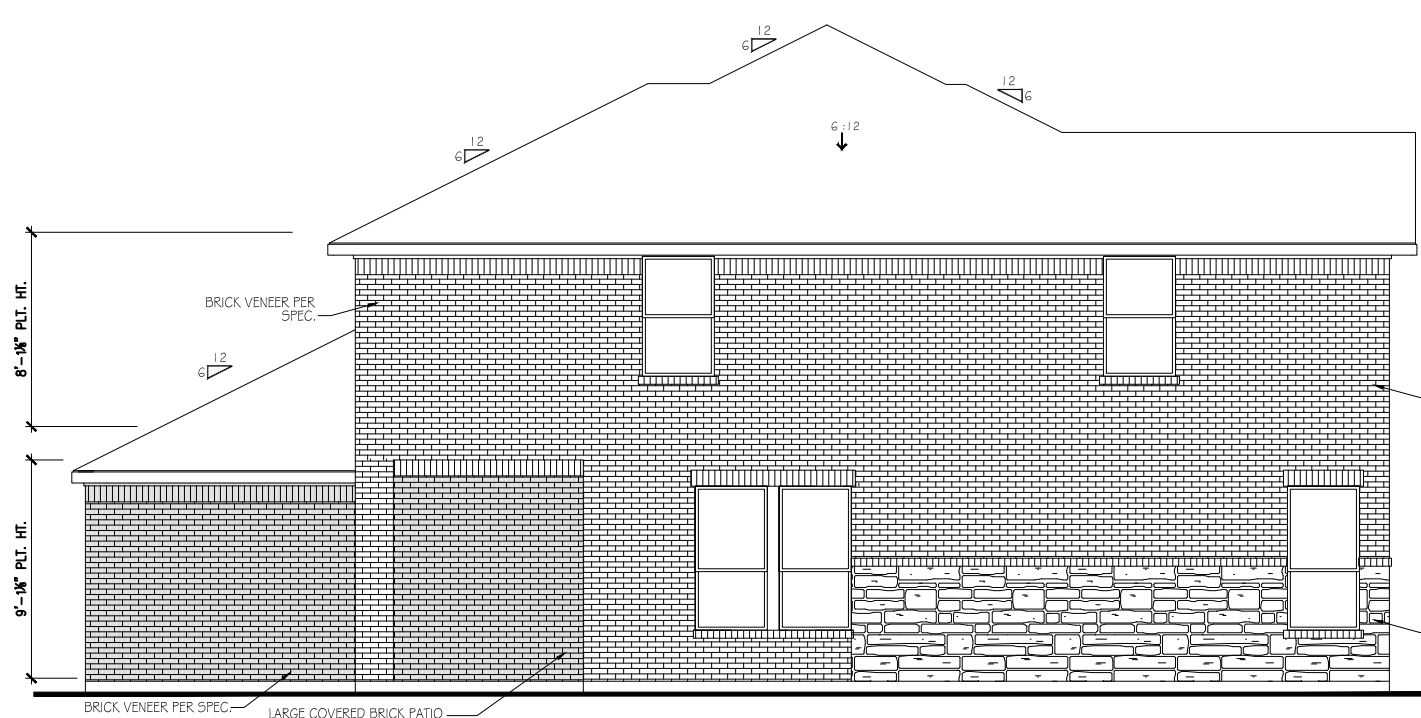
Exhibit "E" Elevations

Townhome Building 2

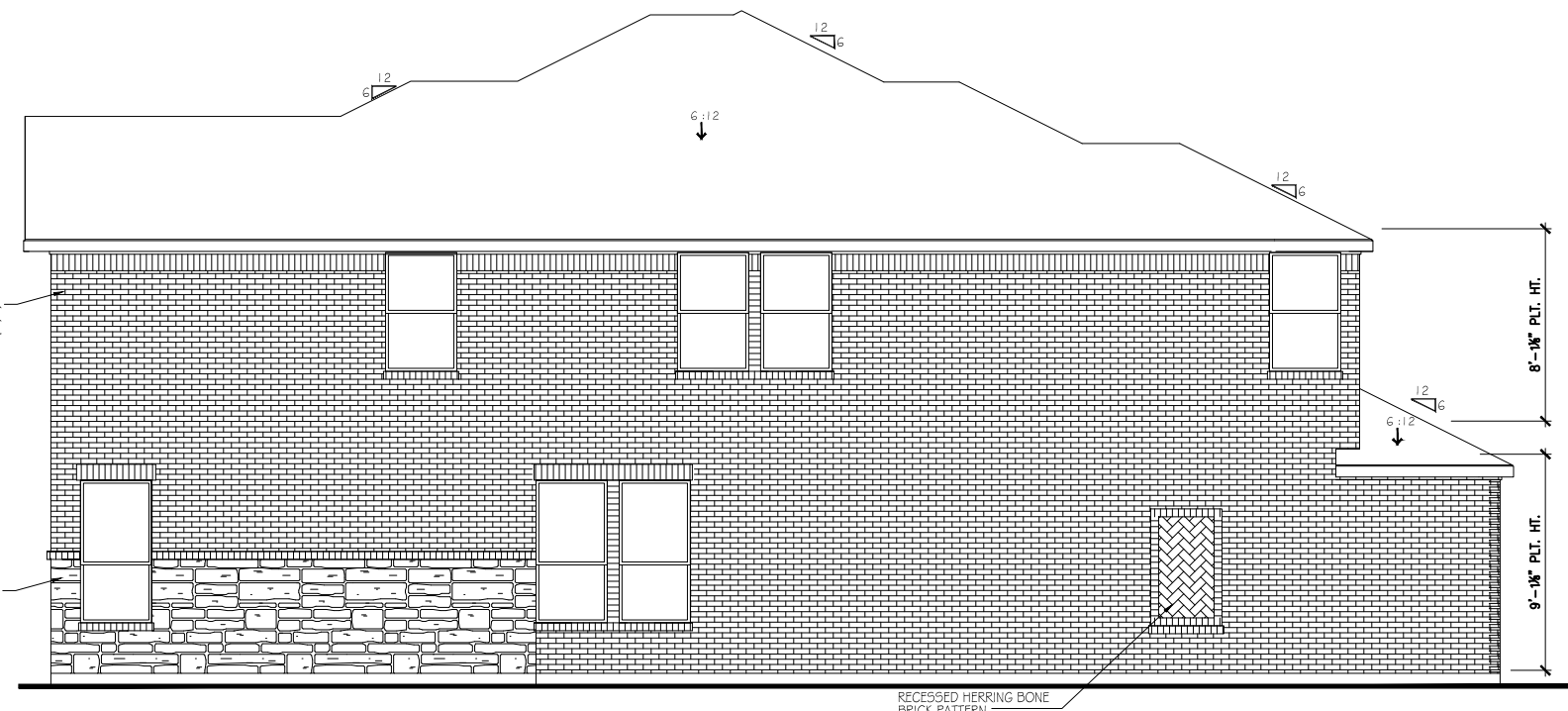


REAR ELEVATION

Note: Garage doors have been approved by the Hanover Architectural Committee



**A1700 CADDO - X-END
LEFT SIDE ELEVATION**

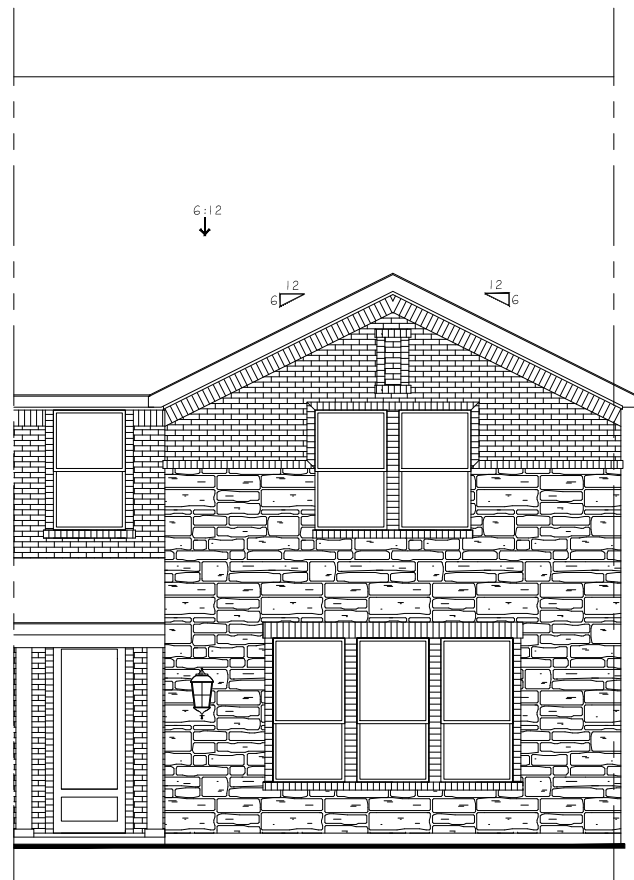


**A2100 LAVON - Z-END
RIGHT SIDE ELEVATION**

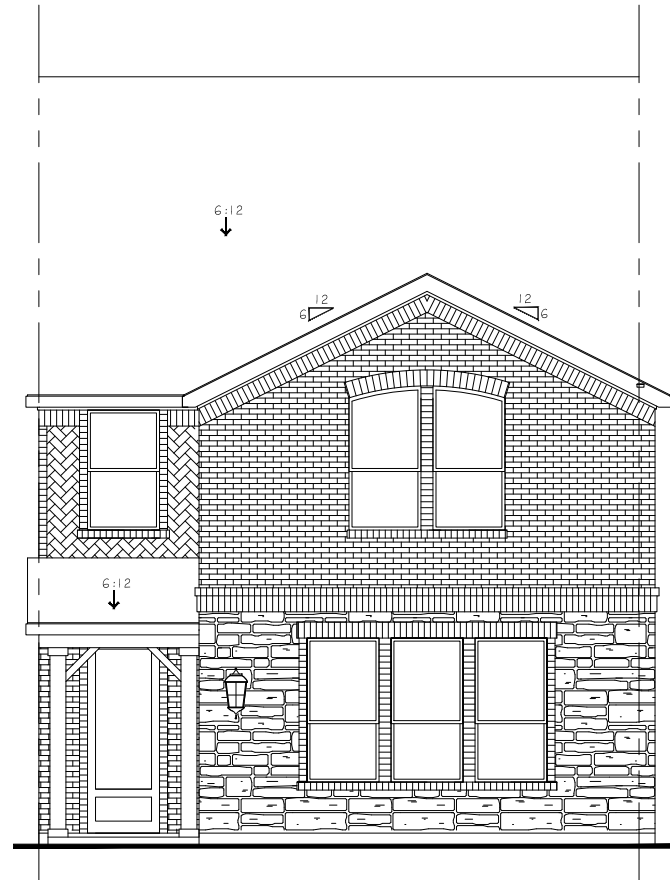


Exhibit "E" Elevations

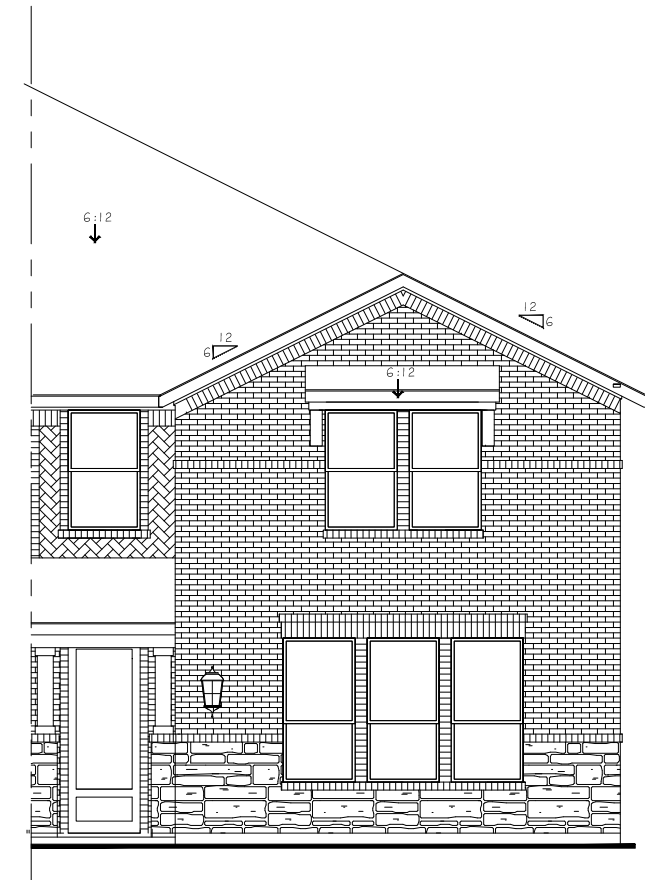
Townhome Alternate Unit Elevations



FRONT ELEV
A2300 TEXOMA - X



FRONT ELEV
A2300 TEXOMA - Y

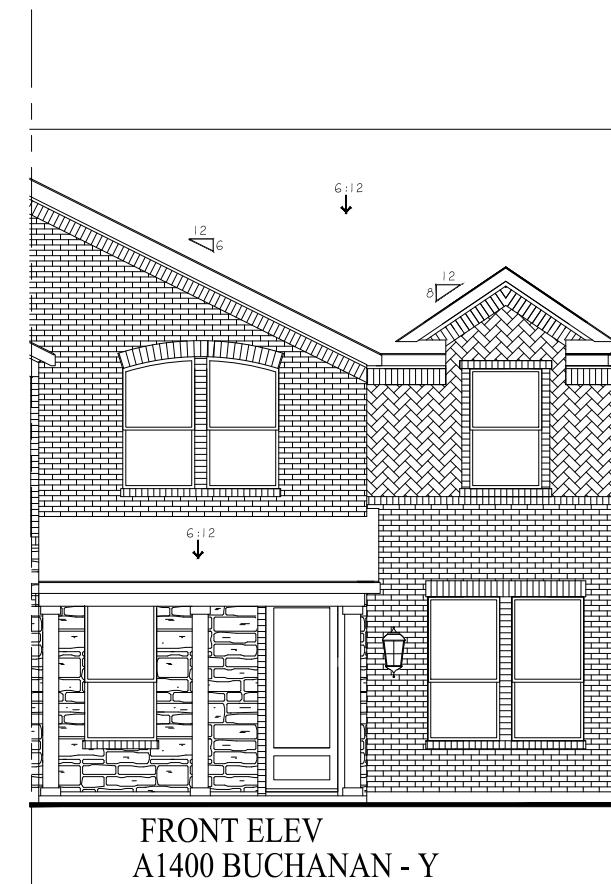
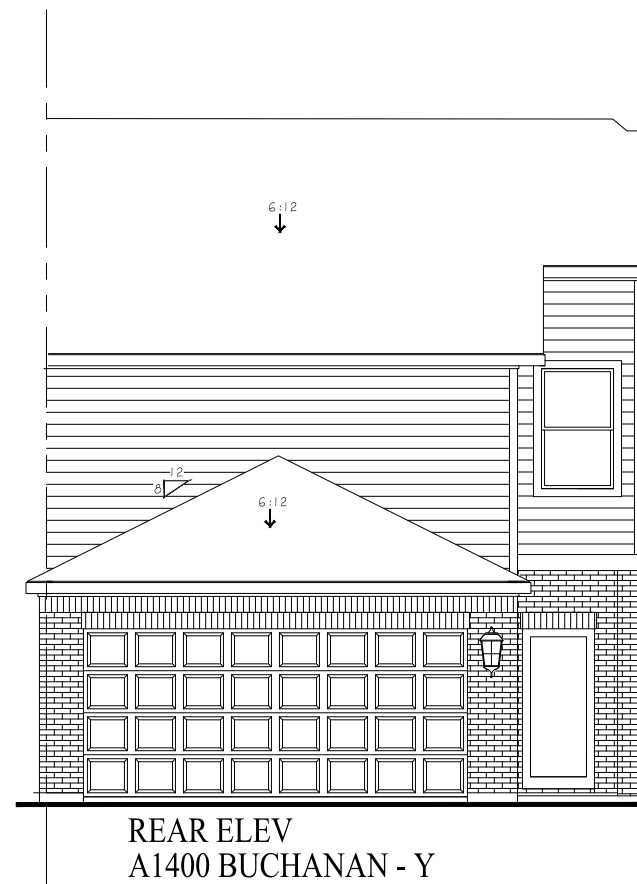


FRONT ELEV
A2300 TEXOMA - Z END



Exhibit "E" Elevations

Townhome Alternate Unit Elevations



Note: Garage doors have been approved by the Hanover Architectural Committee