

To whom it may concern,

We are requesting to build a new metal building with a covered extension.

Dimensions of the building would be 25 ft. wide by 40 ft. long by 16 ft. height or 1,000 sq. ft.

The covered extension would stick out 30 ft. to accommodate our 30 ft. long RV.

We are asking for a special exception to the height so that the walls may be 14 feet to accommodate our RV which is 12 feet high.

We are also asking for a special exception for the setback on the side to be reduced to 6 feet due to the proximity to our house. Our propane tank limits how far to the rear we can place the building.

There is currently a 10 by 20 foot wood shed where the metal building is to be built. That wooden shed will be removed from my property prior to building the metal building.

Thank you for your consideration,

Richard A. Jeske Jr.

900 Cardinal Rd.

Mansfield, Texas 76063

817-917-6916

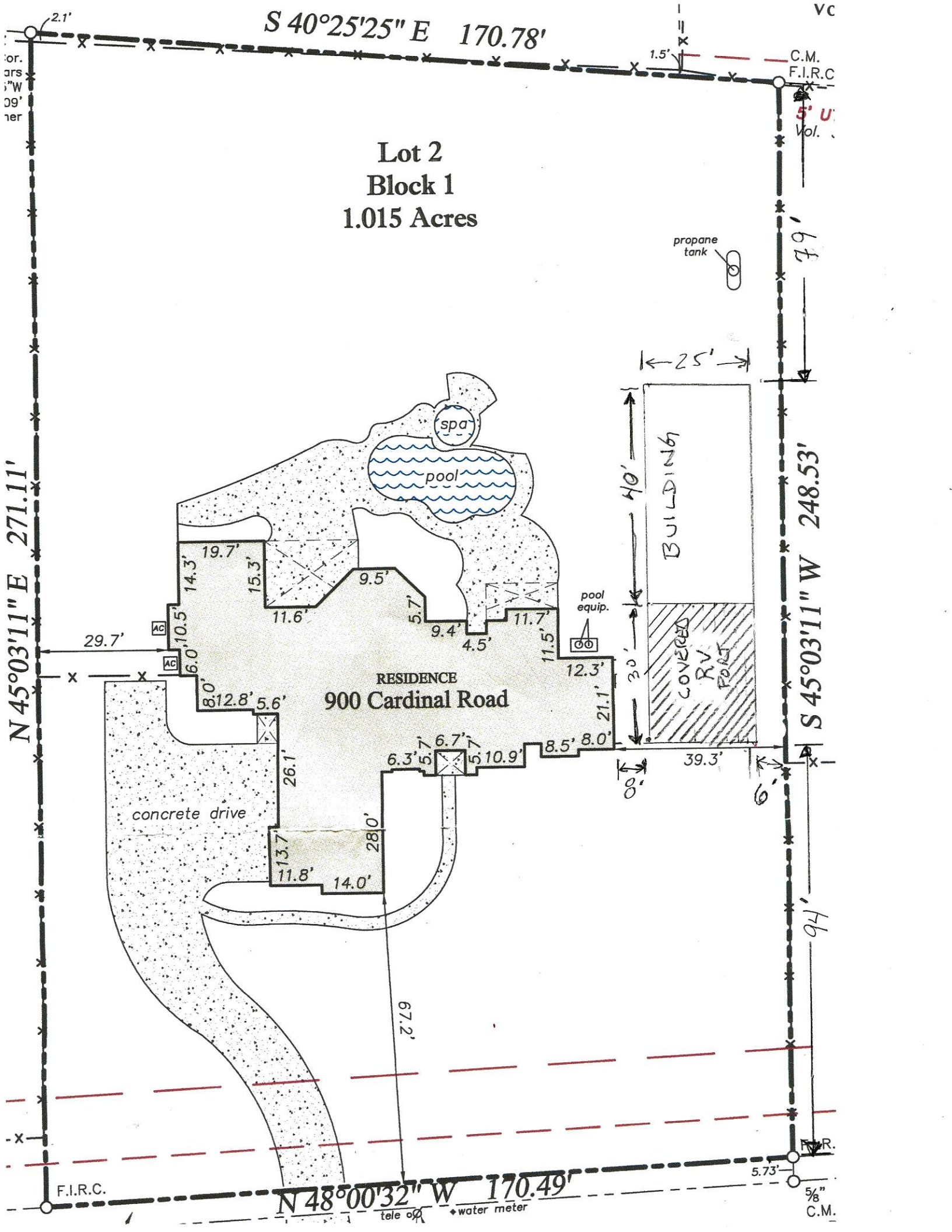

Left Side view

Door : Roll door 8ft. wide by 8 ft. high

Standard entry door to open inside, hinges on left

Window

