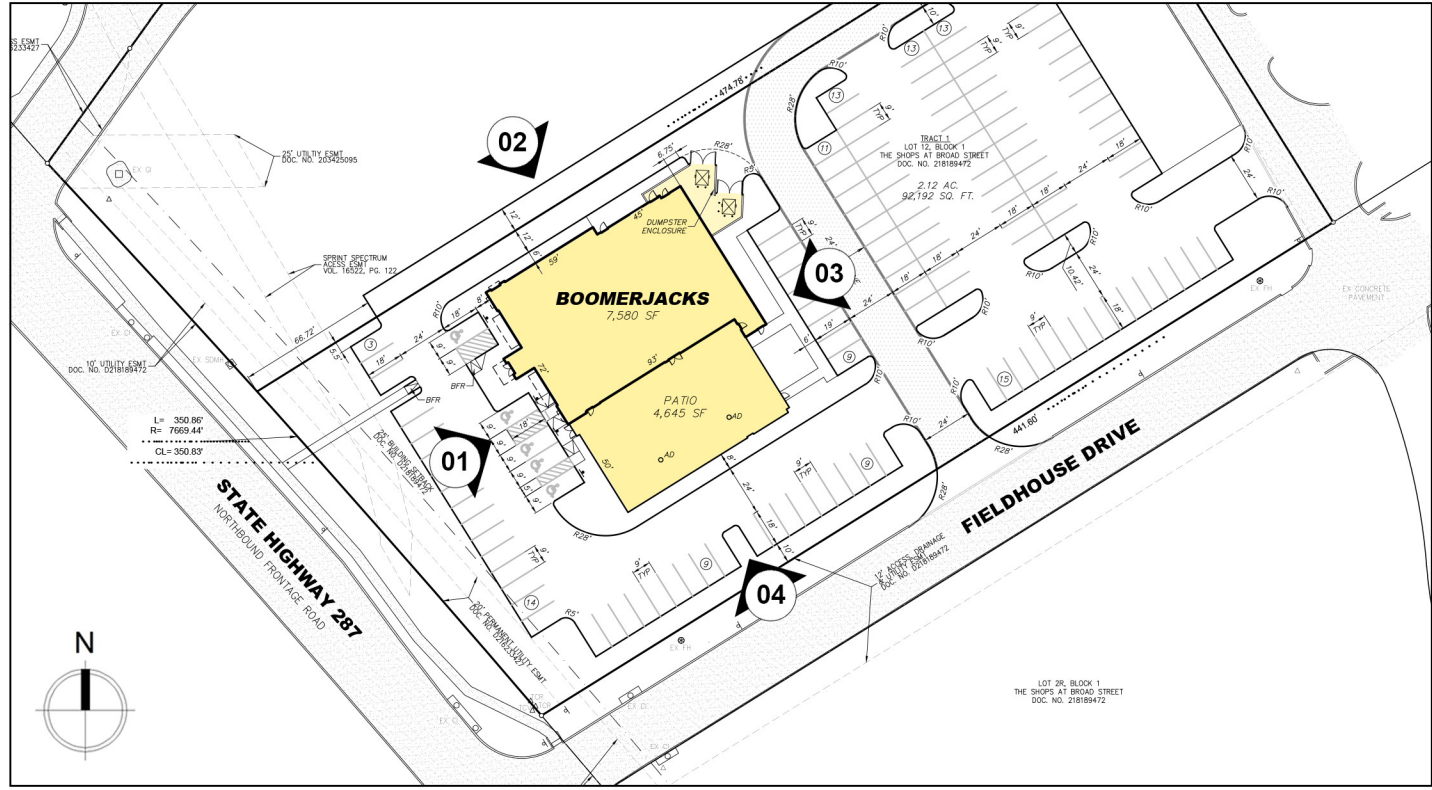

EXHIBIT C



SITE PLAN

MATERIAL CALCULATIONS FACADE PERCENTAGE

	TOTAL	SOUTHWEST	NORTHWEST	NORTHEAST	SOUTHEAST
MATERIAL 1 BRICK	4869 SF 57.1%	754 SF 54.5%	1935.25 SF 69.8%	674 SF 32.9%	1505.75 SF 64.9%
MATERIAL 2 GRAY STUCCO	327.25 SF 3.8%	63.5 SF 4.6%	95 SF 3.4%	74 SF 3.6%	94.75 SF 4.1%
MATERIAL 3 CORRUGATED METAL	2269.25 SF 26.6%	342 FS 24.7%	306 SF 11.0%	1164 SF 56.8%	457.25 SF 19.7%
MATERIAL 4 CMU BLOCK	306 SF 3.6%	-	179.5 SF 6.5%	126.5 SF 6.2%	-
MATERIAL 5 FAUX WOOD	755 SF 8.9%	224.75 SF 16.2%	255.75 SF 9.3%	11.5 SF 0.5%	263 11.3%



01 EXTERIOR WEST ELEVATION
SCALE: 3/16" = 1'-0"



02 EXTERIOR NORTH ELEVATION
SCALE: 3/16" = 1'-0"

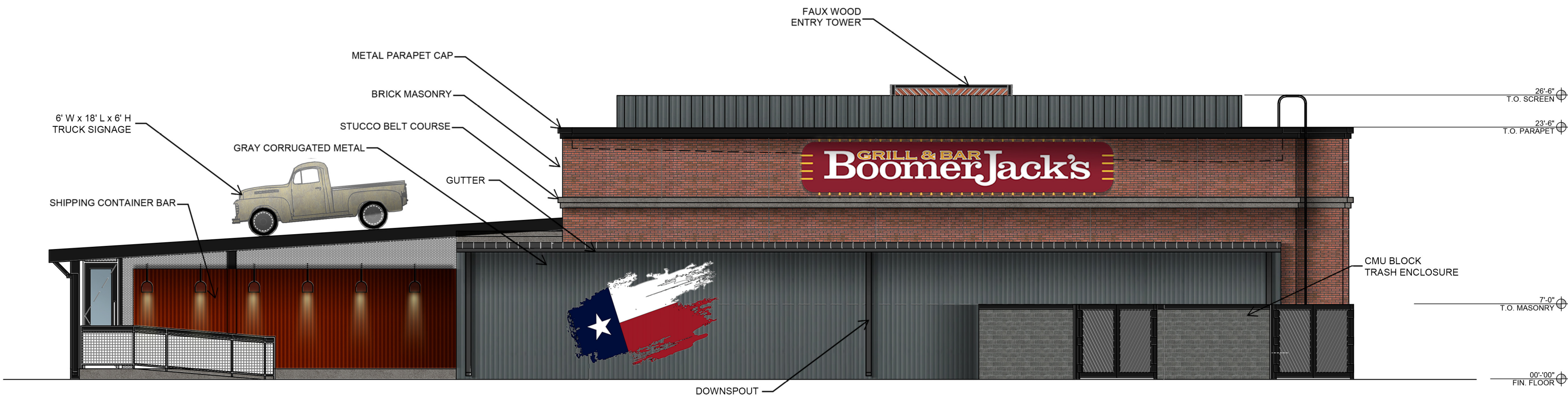

03 EXTERIOR EAST ELEVATION
SCALE: 3/16" = 1'-0"



04 EXTERIOR SOUTH OVERALL ELEVATION
SCALE: 3/16" = 1'-0"



ARCHITECT:
CROSS ARCHITECTS, PLLC
879 JUNCTION DRIVE
ALLEN, TEXAS 75013
P: 972.398.6644
WWW.CROSSARCHITECTS.COM

BOOMERJACKS
MANSFIELD, TEXAS

DATE:
07.07.2022

PROJECT NUMBER:
22066

CASE NO:
DS#22-009

REVISIONS	
NO.	DATE

ISSUED FOR:
SUBMITTAL
SHEET NUMBER

EXHIBIT C
FACADE PLAN

COPYRIGHT © 2022

EXHIBIT C

GENERAL FLOOR NOTES

1. REFERENCE GENERAL NOTES ON SHEET A5.2.
2. REFERENCE A4.0 SERIES SHEETS FOR INTERIOR ELEVATIONS HEIGHTS, AND WALL FINISHES.
3. ALL DIMENSIONS ARE SHOWN FROM FINISH FACE, UNLESS NOTED OTHERWISE.
4. GC TO VERIFY FIELD VERIFY ALL EXISTING DIMENSIONS PRIOR TO START OF WORK, INCLUDING ALL EXISTING DIMENSIONS, COLI GRID LINES, ETC.
5. REFERENCE SHEET A1.2 FOR NEW FURNITURE INFORMATION, SCHEDULES, AND ELEVATIONS OF KITCHEN EQUIPMENT.
6. REFERENCE KITCHEN DRAWINGS FOR EQUIPMENT DESIGNATIONS, SCHEDULES, AND ELEVATIONS OF KITCHEN EQUIPMENT.
7. GC TO USE PRESSURE TREATED WOOD AT ALL LOCATIONS WHERE WOOD IS IN CONTACT WITH CONCRETE OR MASONRY.
8. GC TO PROVIDE NON-COMBUSTIBLE IN-WALL BLOCKING AS NEEDED FOR ALL NEW EQUIPMENT.
9. REFERENCE MEP PLANS FOR MECHANICAL, ELECTRICAL, AND PLUMBING DESIGN AND DOCUMENTATION.
10. PATCH AND REPAIR ALL EXISTING SURFACES AS NECESSARY PRIOR TO APPLYING NEW FINISHES.
11. VERIFY THAT FIRE SEPARATION WALLS EXTEND TO STRUCTURE ABOVE AND ALL PENETRATIONS ARE SEALED TIGHT AS REQUIRED BY LOCAL JURISDICTION.
12. ALL GYPSUM BOARD TO BE 5/8" TYPE "X" UNLESS NOTED OTHERWISE.
13. ALL FRAMING NOT BRACED TO DEMISING WALLS SHALL BE SECURED OR DIAGONALLY BRACED AT 4'-0" O.C.
14. PROVIDE DRYWALL TRIM AT ALL EXPOSED EDGES AND CORNERS.
15. PROVIDE CAULK JOINTS WHERE GYPSUM BOARD MEETS THE FLOOR OR ROOF DECK, PACK FLUTES AT DECK AS REQUIRED.
16. MINIMUM DISTANCE FROM ANY CORNER OR WALL TO FRAMING STUD AT DOOR JAMB OPENING SHALL BE 4" U.N.O.
17. CEILING AND FLOOR METAL FRAMING TRACKS TO BE ATTACHED TO STRUCTURE USING RAMSET METAL FASTENERS @ 24" O.C.
18. METAL STUDS TO BE @ 16" O.C.
19. ALL MATERIALS TO MEET FLAME SPREAD RATING AND SMOKE DEVELOPMENT REQUIREMENTS OF ALL AUTHORITIES HAVING JURISDICTION.
20. ALL WORK SHALL BE SCHEDULED THROUGH THE OWNER'S/BUILDING'S REPRESENTATIVE TO NOT INTERFERE WITH BUILDING OPERATIONS.
21. GC AND SUBCONTRACTORS ARE NOT PERMITTED TO CUT ANY MECHANICAL, ELECTRICAL, PLUMBING, OR STRUCTURAL OPENINGS WITHOUT PRIOR APPROVAL BY THE OWNER IN WRITING.



ARCHITECT:
CROSS ARCHITECTS, PLLC
879 JUNCTION DRIVE
ALLEN, TEXAS 75013
P: 972.398.6644
WWW.CROSSARCHITECTS.COM

BOOMERJACKS
MANSFIELD, TEXAS

DATE:
7/21/2022

PROJECT NUMBER:
22066

CASE NO:
DS#22-009

REVISIONS

NO.	DATE

ISSUED FOR:
SUBMITTAL
SHEET NUMBER

EXHIBIT C
DUMPSTER &
RAILING DETAILS

COPYRIGHT © 2022

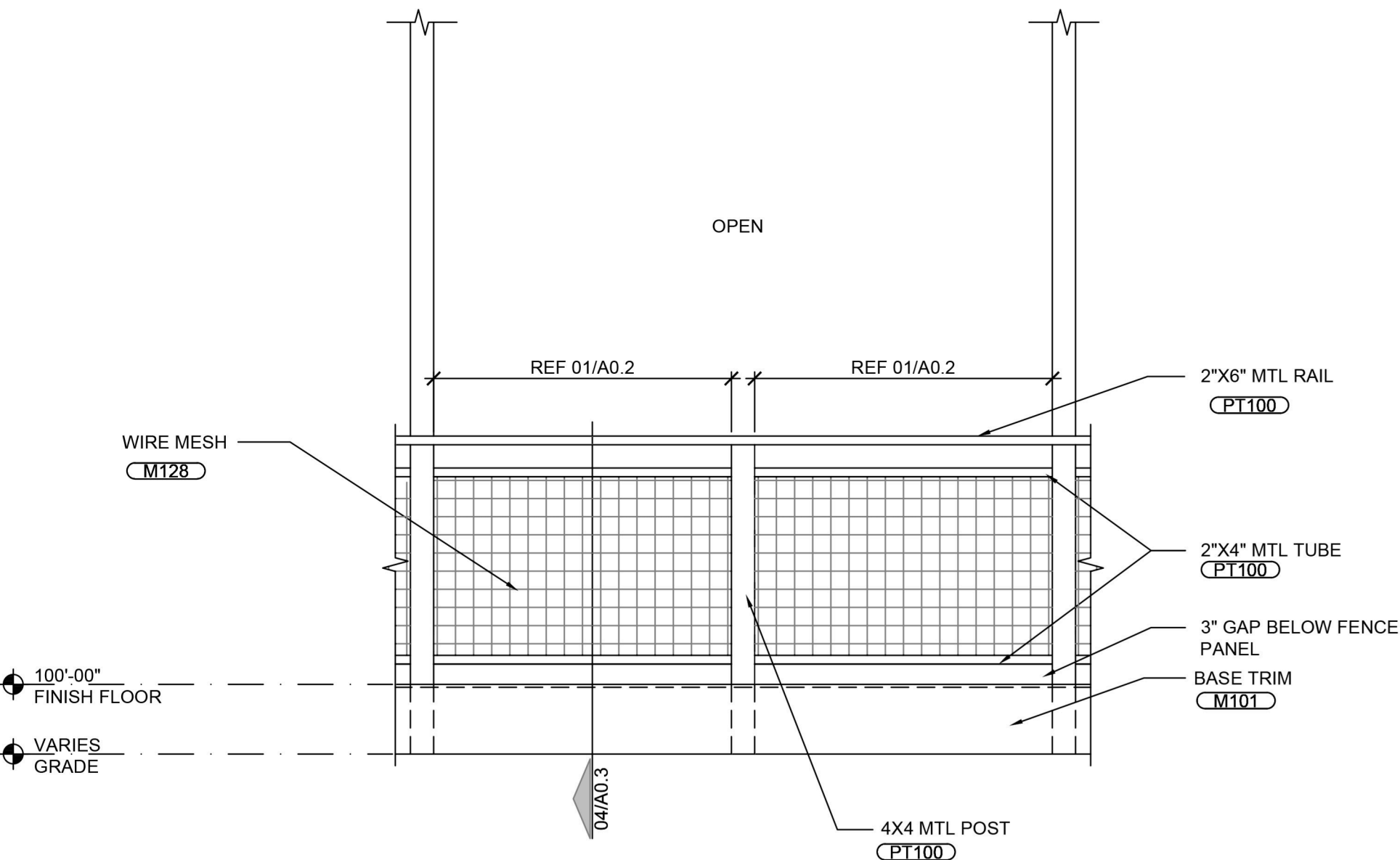

07 PARTIAL PATIO GUARDRAIL ELEVATION
SCALE: 1/2" = 1'-0"

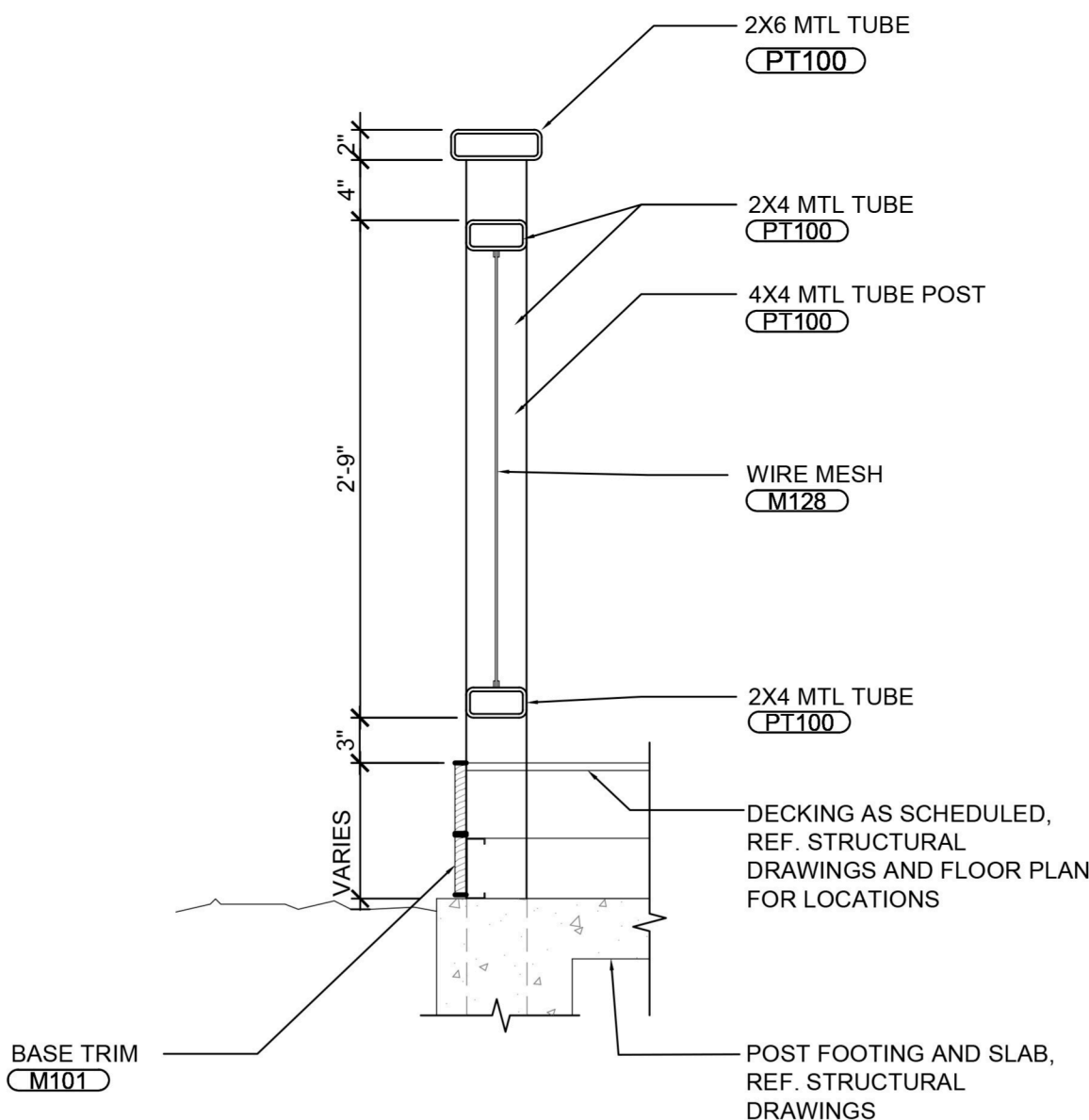

06 PATIO GUARDRAIL SECTION
SCALE: 1" = 1'-0"

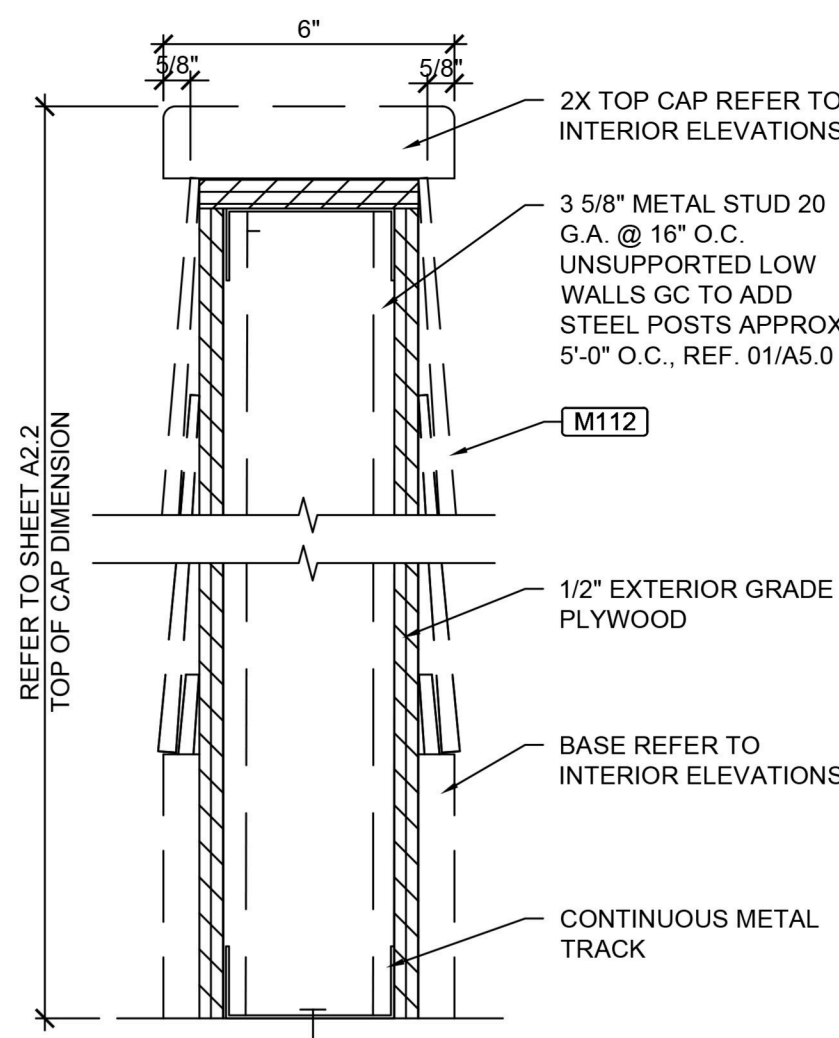

05 EXTERIOR LOW WALL
SCALE: 3" = 1'-0"

WALL LEGEND

- NEW FULL HEIGHT WALL, REF: WALL TYPE
- NEW LOW WALL, REF: WALL TYPE

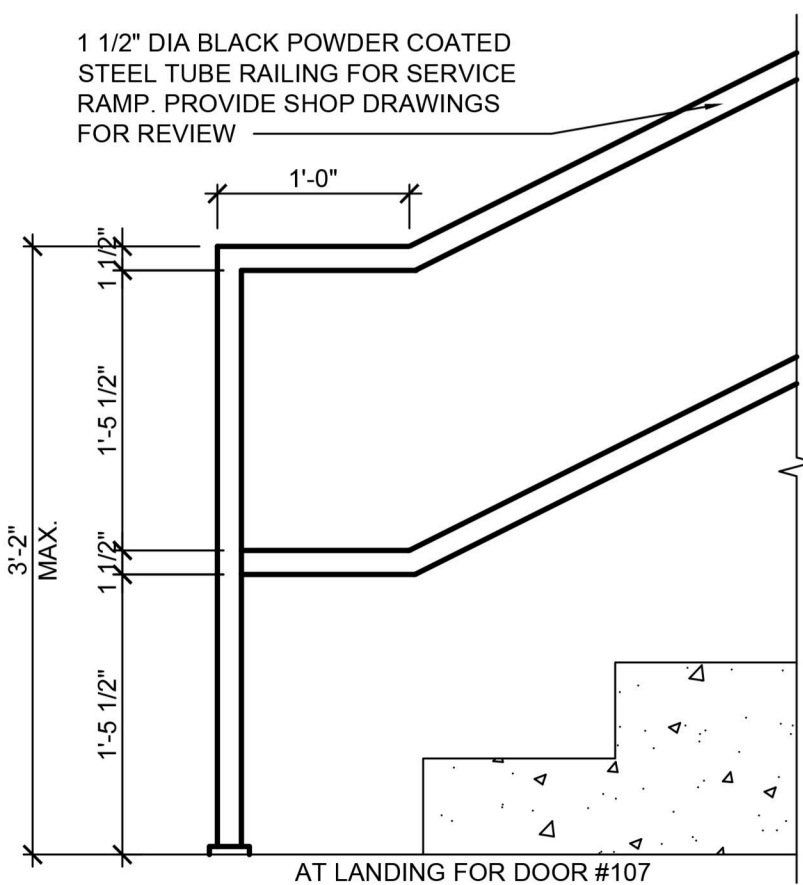

04 HANDRAIL ELEVATION TYP.
SCALE: 1" = 1'-0"

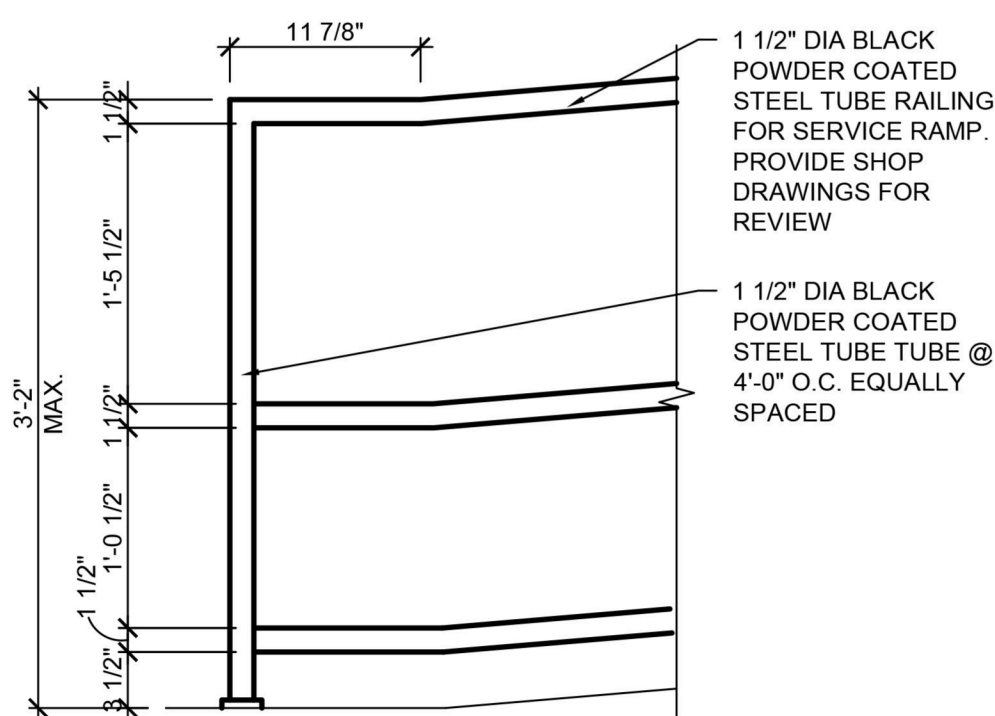

03 HANDRAIL ELEVATION TYP.
SCALE: 1" = 1'-0"

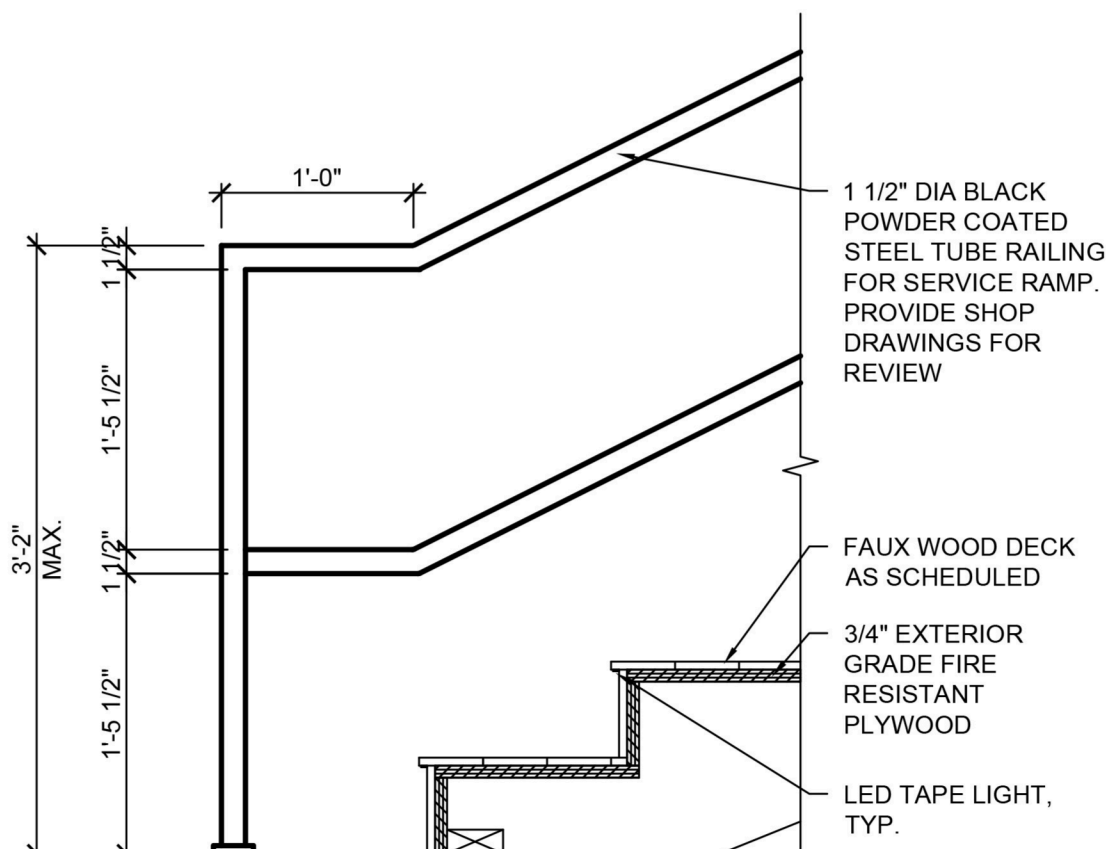

02 HANDRAIL ELEVATION TYP.
SCALE: 1" = 1'-0"

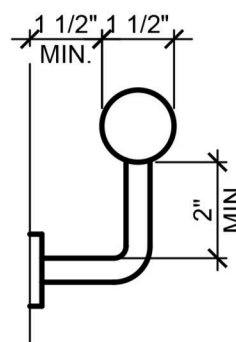

01 WALL MNT. HANDRAIL SECT.
SCALE: 3" = 1'-0"

EXHIBIT C

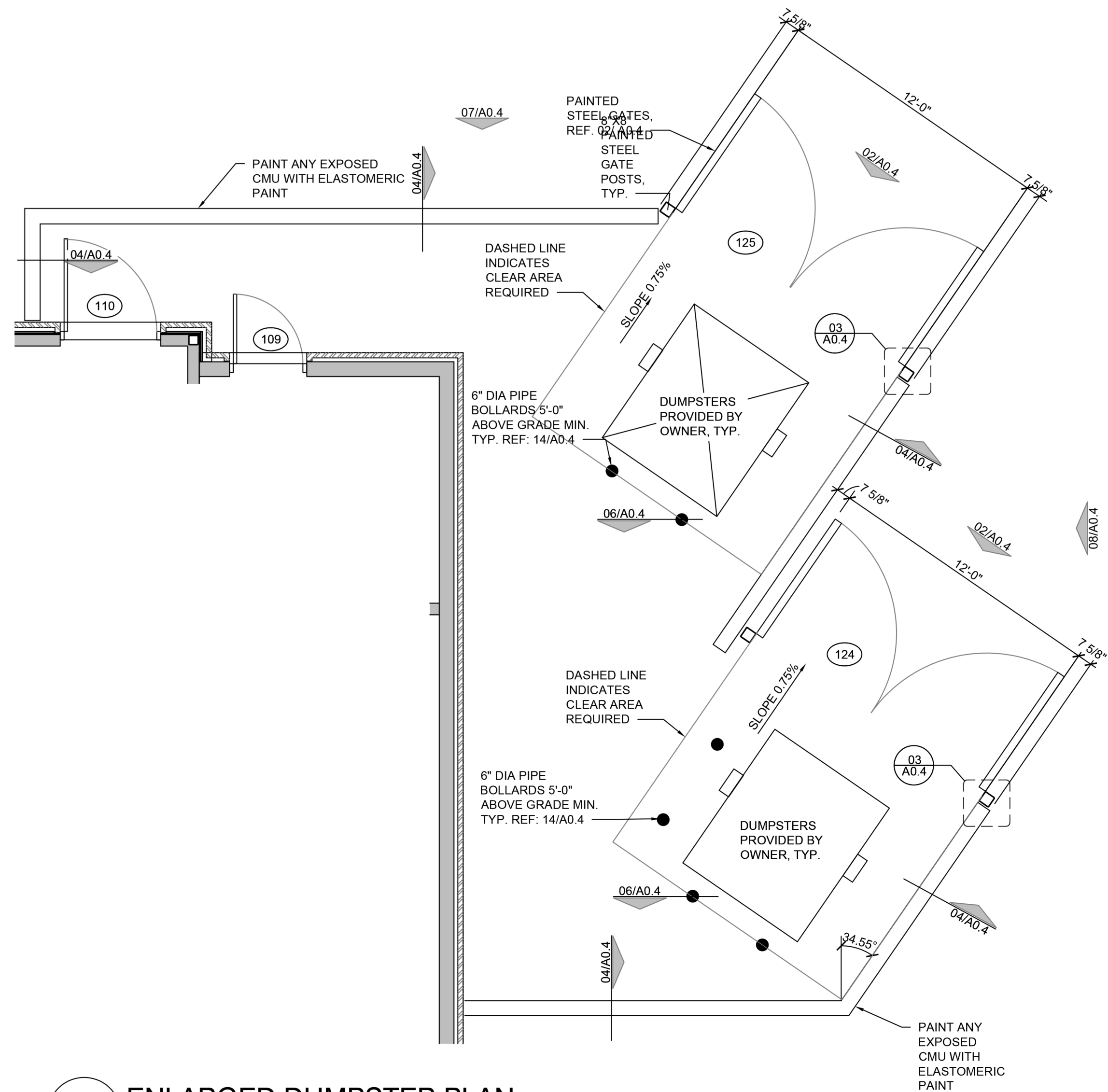
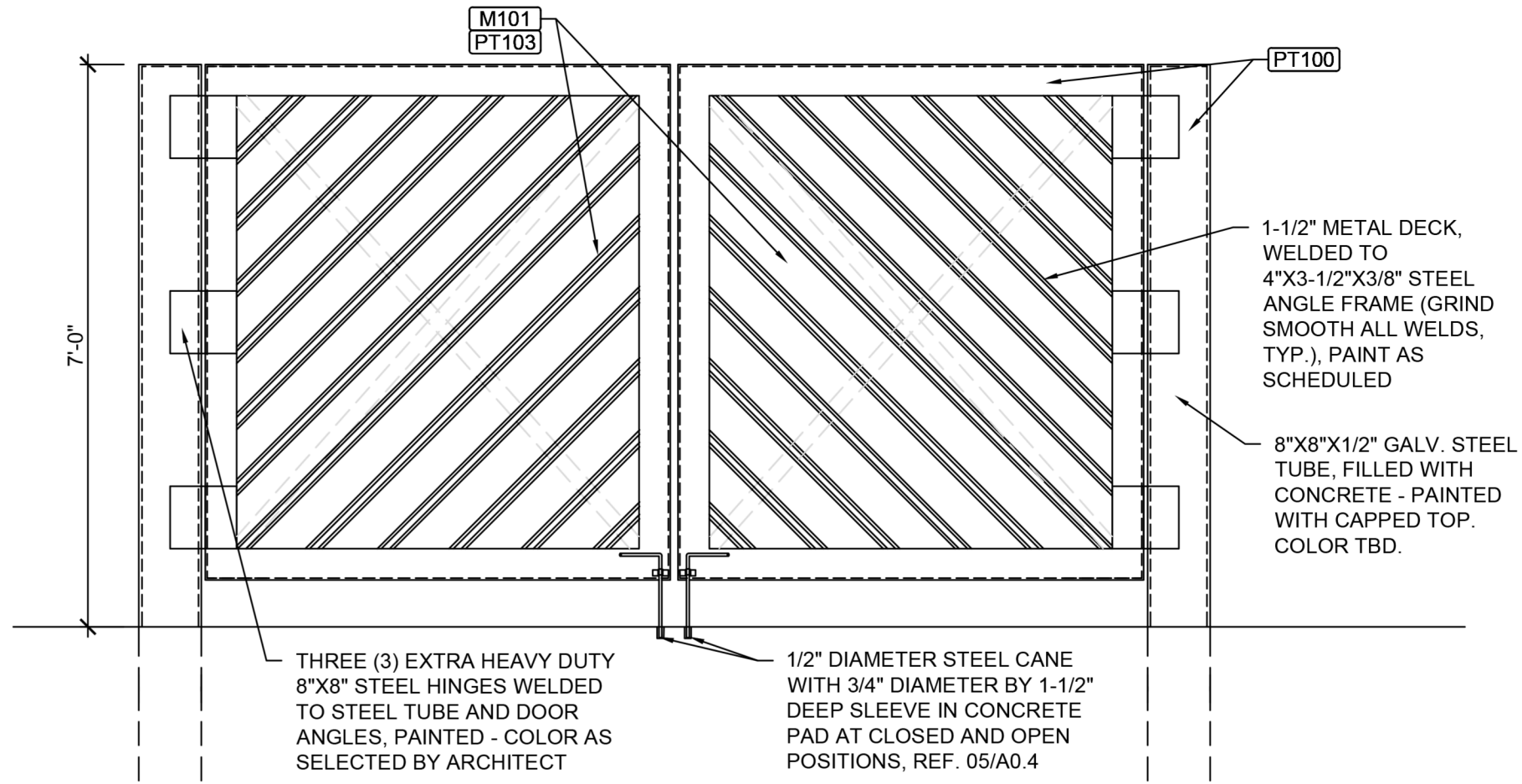
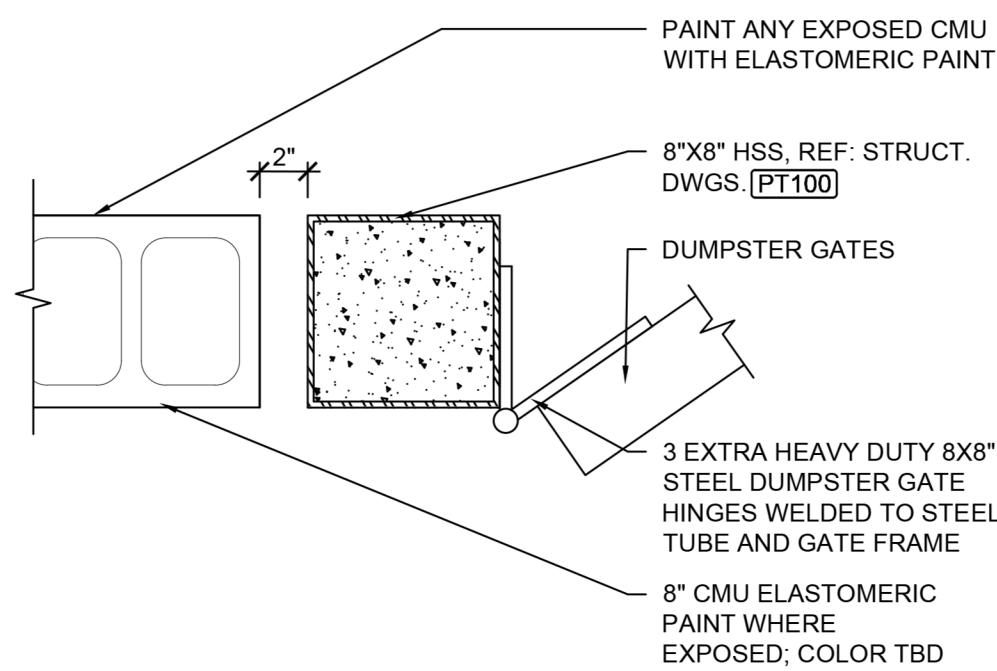
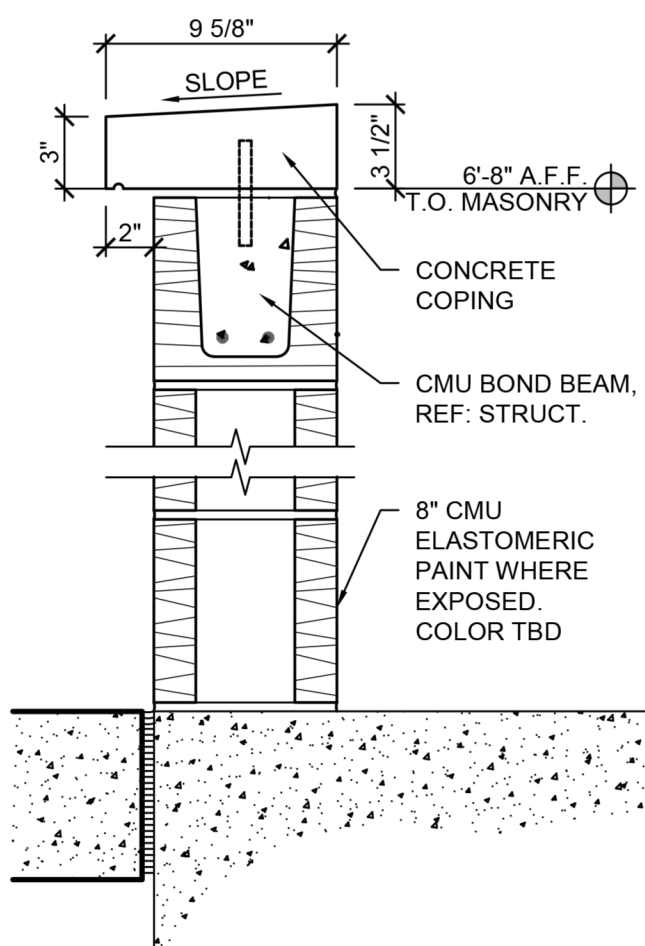
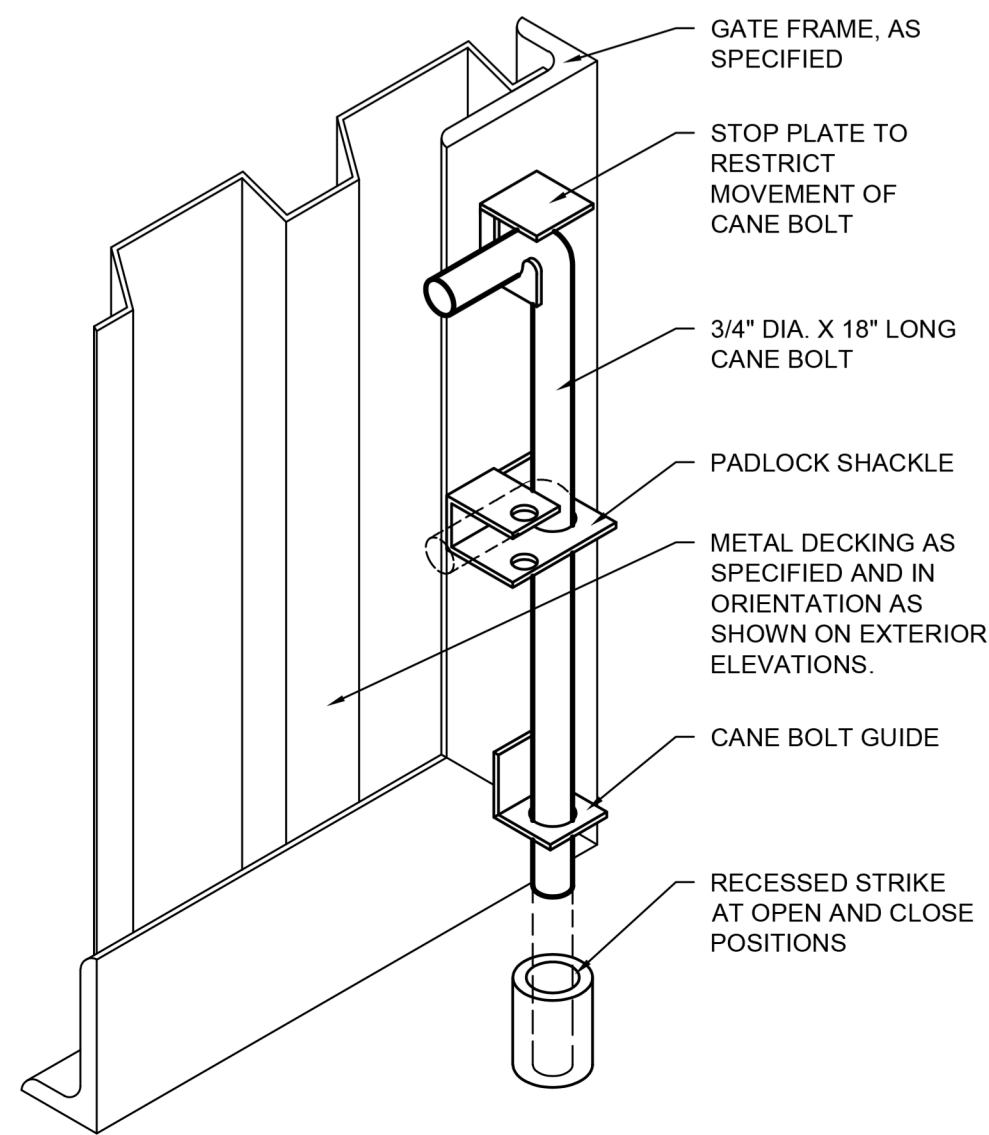
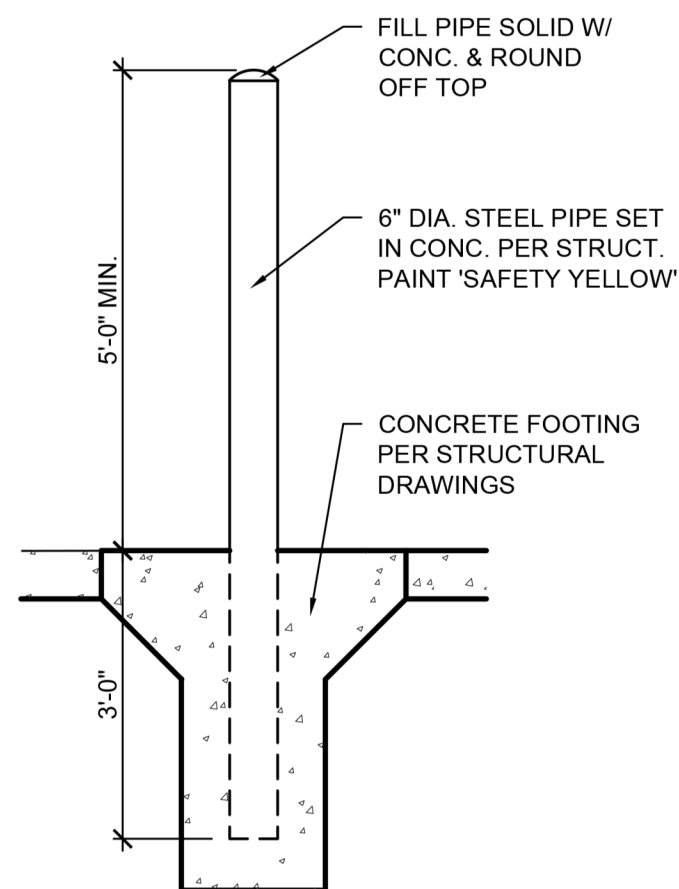
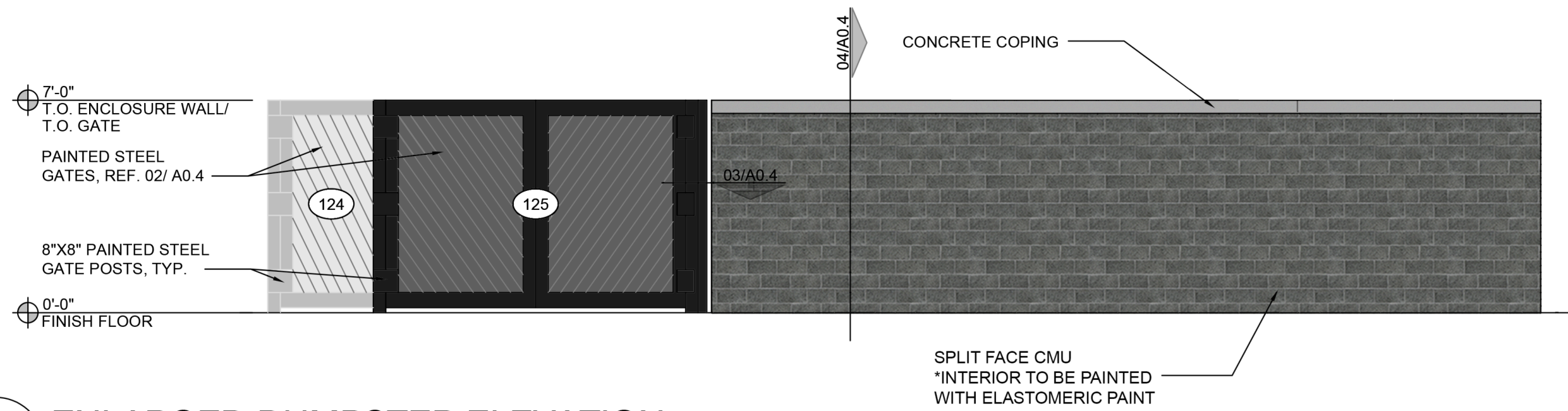
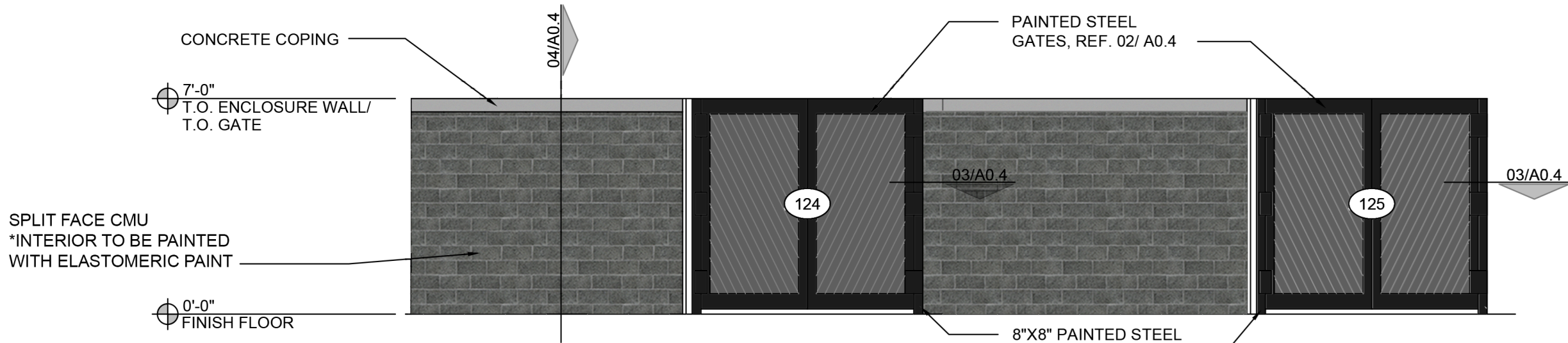

GENERAL FLOOR NOTES

1. REFERENCE GENERAL NOTES ON SHEET A5.2.
2. REFERENCE A4.0 SERIES SHEETS FOR INTERIOR ELEVATIONS, HEIGHTS, AND WALL FINISHES.
3. ALL DIMENSIONS ARE SHOWN FROM FINISH FACE, UNLESS NOTED OTHERWISE.
4. GC TO VERIFY FIELD VERIFY ALL EXISTING DIMENSIONS PRIOR TO START OF WORK, INCLUDING ALL EXISTING DIMENSIONS, COLUMN GRID LINES, ETC.
5. REFERENCE SHEET A1.2 FOR NEW FURNITURE INFORMATION.
6. REFERENCE KITCHEN DRAWINGS FOR EQUIPMENT DESIGNATIONS, SCHEDULES, AND ELEVATIONS OF KITCHEN EQUIPMENT.
7. GC TO USE PRESSURE TREATED WOOD AT ALL LOCATIONS WHERE WOOD IS IN CONTACT WITH CONCRETE OR MASONRY.
8. GC TO PROVIDE NON-COMBUSTIBLE IN-WALL BLOCKING AS NEEDED FOR ALL NEW EQUIPMENT.
9. REFERENCE MEP PLANS FOR MECHANICAL, ELECTRICAL, AND PLUMBING DESIGN AND DOCUMENTATION.
10. PATCH AND REPAIR ALL EXISTING SURFACES AS NECESSARY PRIOR TO APPLYING NEW FINISHES.
11. VERIFY THAT FIRE SEPARATION WALLS EXTEND TO STRUCTURE ABOVE AND ALL PENETRATIONS ARE SEALED TIGHT AS REQUIRED BY LOCAL JURISDICTION.
12. ALL GYPSUM BOARD TO BE 5/8" TYPE "X" UNLESS NOTED OTHERWISE.
13. ALL FRAMING NOT BRACED TO DEMISING WALLS SHALL BE SECURED OR DIAGONALLY BRACED AT 4'-0" O.C.
14. PROVIDE DRYWALL TRIM AT ALL EXPOSED EDGES AND CORNERS.
15. PROVIDE CAULK JOINTS WHERE GYPSUM BOARD MEETS THE FLOOR OR ROOF DECK. PACK FLUTES AT DECK AS REQUIRED.
16. MINIMUM DISTANCE FROM ANY CORNER OR WALL TO FRAMING STUD AT DOOR JAMB OPENING SHALL BE 4" U.N.O.
17. CEILING AND FLOOR METAL FRAMING TRACKS TO BE ATTACHED TO STRUCTURE USING RAMSET METAL FASTENERS @ 24" O.C.
18. METAL STUDS TO BE @ 16" O.C.
19. ALL MATERIALS TO MEET FLAME SPREAD RATING AND SMOKE DEVELOPMENT REQUIREMENTS OF ALL AUTHORITIES HAVING JURISDICTION.
20. ALL WORK SHALL BE SCHEDULED THROUGH THE OWNERS/BUILDING'S REPRESENTATIVE TO NOT INTERFERE WITH BUILDING OPERATIONS.
21. GC AND SUBCONTRACTORS ARE NOT PERMITTED TO CUT ANY MECHANICAL, ELECTRICAL, PLUMBING, OR STRUCTURAL OPENINGS WITHOUT PRIOR APPROVAL BY THE OWNER IN WRITING.

WALL LEGEND

- NEW FULL HEIGHT WALL, REF. WALL TYPE
- NEW LOW WALL, REF. WALL TYPE



ARCHITECT:
CROSS ARCHITECTS, PLLC
879 JUNCTION DRIVE
ALLEN, TEXAS 75013
P: 972.398.6644
WWW.CROSSARCHITECTS.COM

BOOMERJACKS
MANSFIELD, TEXAS

DATE:
07.21.2022

PROJECT NUMBER:
22066

CASE NO:
DS#22-009

REVISIONS

NO.	DATE

ISSUED FOR:
SUBMITTAL
SHEET NUMBER

EXHIBIT C
DUMPSTER &
RAILING DETAILS