

CONFIRM ALL INFORMATION WITH SITE SURVEY PRIOR TO PRODUCTION

EXHIBIT E
DS#22-009

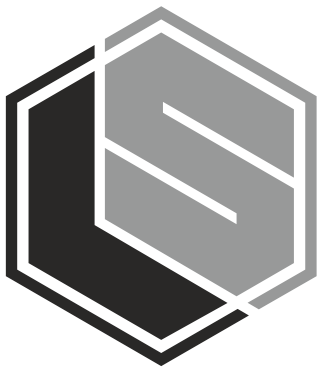

LEGACY SIGNS
OF TEXAS



CLIENT SIGNATURE: _____ DATE: _____

7923 E. McKinney St., Denton, TX 76208
O 817.431.5700 F 817.431.5799

UL E226292 TDLR - 18933



7923 E. McKinney St., Denton, TX 76208
O 817.431.5700 F 817.431.5799
UL E226292 BBB TDLR 18933

JOB DESCRIPTION	SIGN PACKAGE	DATE	BY	REV
COMPANY OR JOB NAME	BOOMER JACKS	7.4.22	LN	
CUSTOMER CONTACT				
ADDRESS	NEQ US Highway 287 & E Broad St. Mansfield, TX			
PHONE				
EMAIL				
FILE NAME				
SALESMAN	ROGER CHUNG			

CUSTOMER APPROVAL: Note: The colors depicted on this rendering may not match actual colors used on the finished display. Note: The proportion of signs shown on building and landscape area photos is an approximate representation.
PLEASE READ CAREFULLY: Before you OK this proof, please read your copy carefully and completely. Check for spelling errors and copy omissions. Any changes or alterations from the original instructions will be charged according to time and material.
FINAL PROOF APPROVAL: By signing this form I am approving the above described job and I hereby acknowledge that I have read and accept the proofing policy and Terms and Conditions of Legacy Signs of Texas. Please sign and return so that we may process your order.

This sign is intended to be installed in accordance with the requirements of Article 600 of the National Electric Code and/or other applicable local municipal codes. This includes proper grounding and bonding of the sign.

EXHIBIT E
DS#22-009

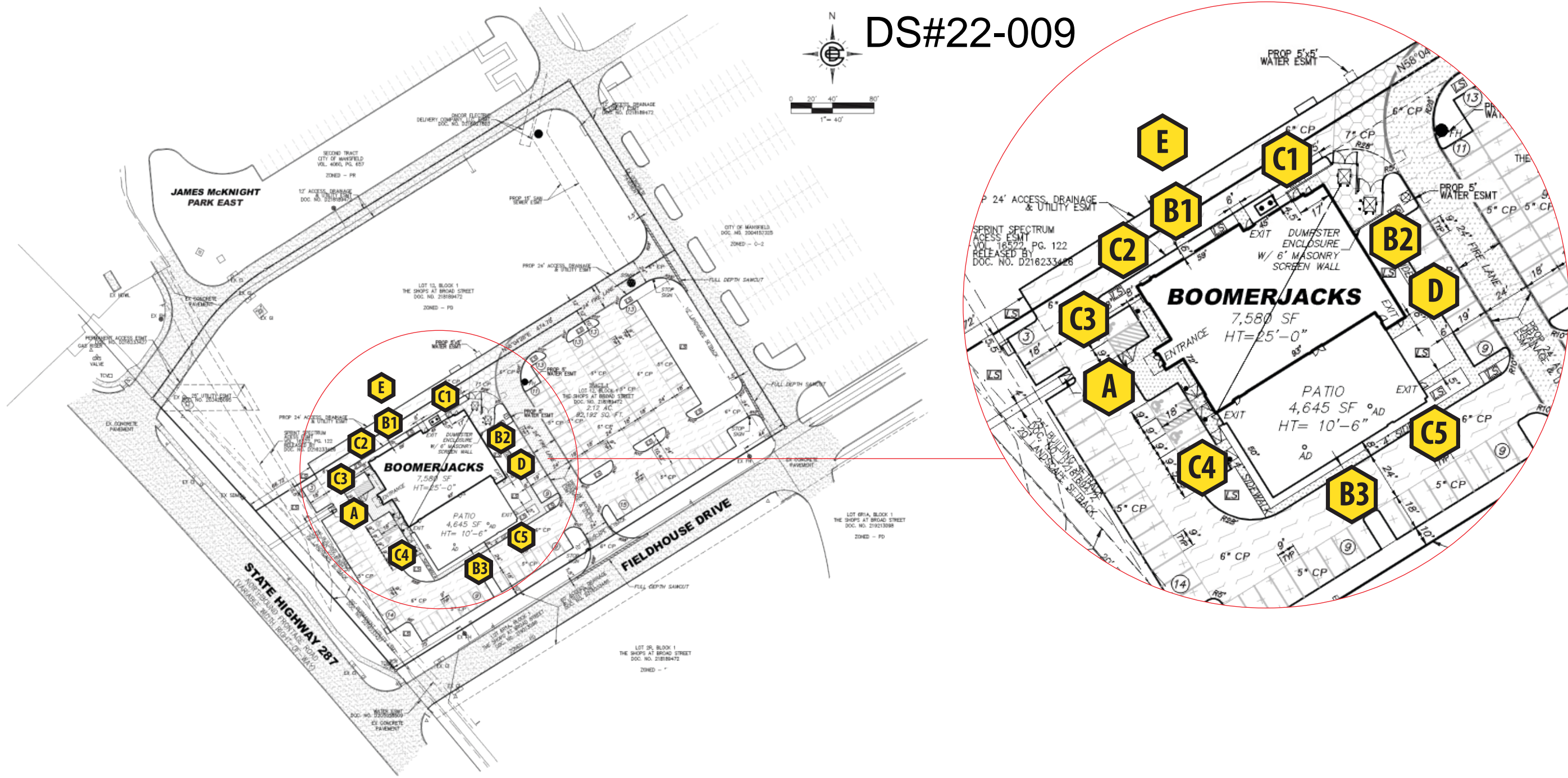

SITE MAP-NTS



7923 E. McKinney St., Denton, TX 76208
O 817.431.5700 F 817.431.5799
UL E226292 BBB TDLR 18933

JOB DESCRIPTION	DATE	BY	REV
COMPANY OR JOB NAME			
CUSTOMER CONTACT			
ADDRESS			
PHONE			
EMAIL			
FILE NAME			
SALESMAN			

CUSTOMER APPROVAL: Note: The colors depicted on this rendering may not match actual colors used on the finished display. Note: The proportion of signs shown on building and landscape area photos is an approximate representation.
PLEASE READ CAREFULLY: Before you OK this proof, please read your copy carefully and completely. Check for spelling errors and copy omissions. Any changes or alterations from the original instructions will be charged according to time and material.
FINAL PROOF APPROVAL: By signing this form I am approving the above described job and I hereby acknowledge that I have read and accept the proofing policy and Terms and Conditions of Legacy Signs of Texas. Please sign and return so that we may process your order.

This sign is intended to be installed in accordance with the requirements of Article 600 of the National Electric Code and/or other applicable local municipal codes. This includes proper grounding and bonding of the sign.

EXHIBIT E
DS#22-009

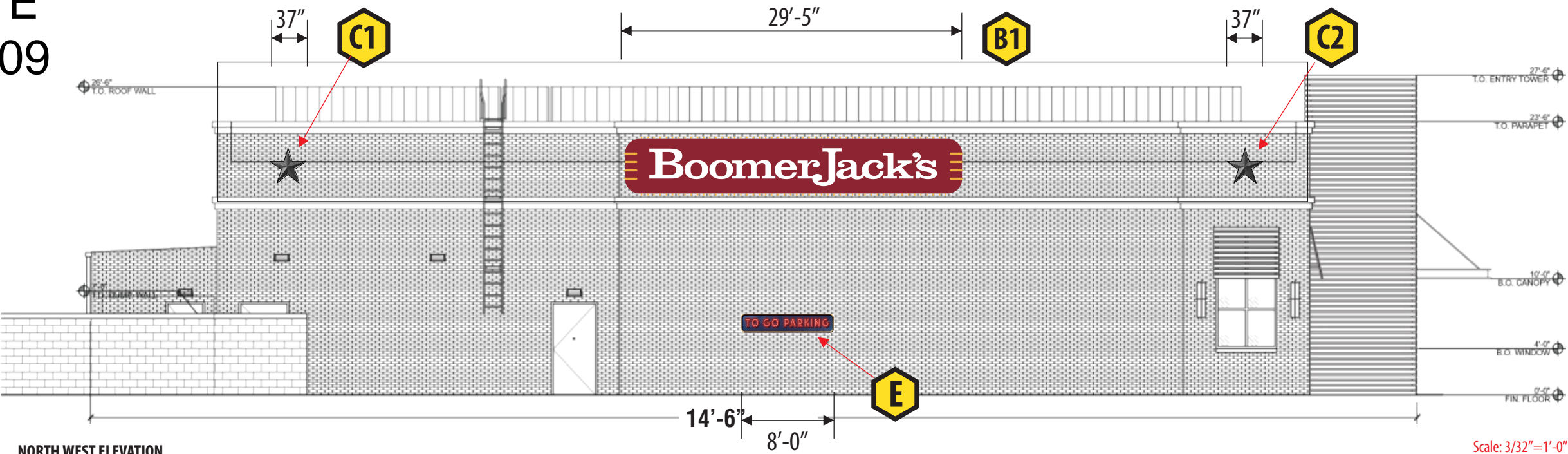

NORTH WEST ELEVATION
(1) ONE SET REQUIRED-MANUFACTURE AND INSTALL

Scale: 3/32"=1'-0"
47.2 SQ FT

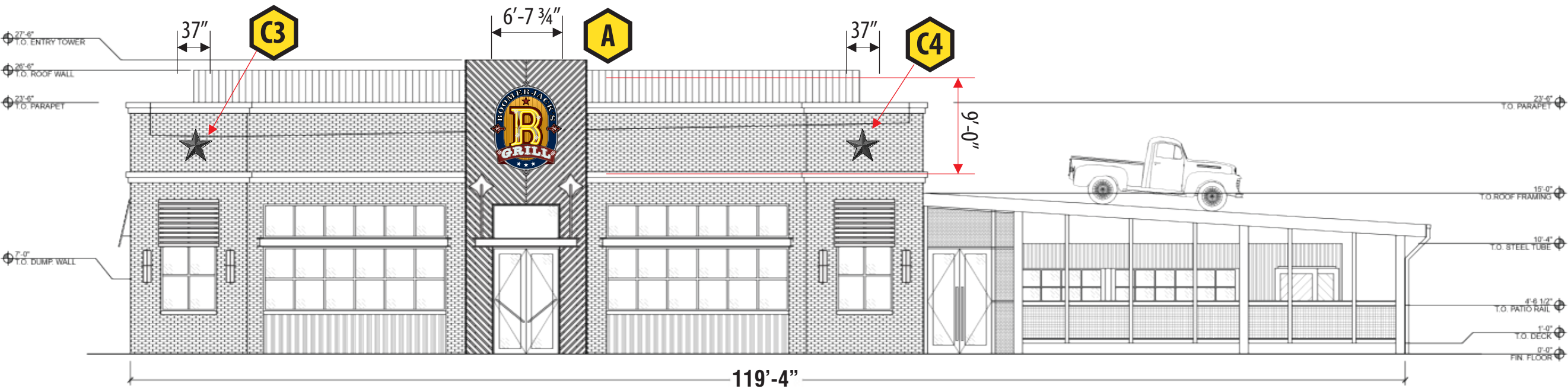

SOUTH WEST ELEVATION
(1) ONE SET REQUIRED-MANUFACTURE AND INSTALL

Scale: 3/32"=1'-0"
59.8 SQ FT



7923 E. McKinney St., Denton, TX 76208
O 817.431.5700 F 817.431.5799
UL E226292 BBB TDLR 18933

JOB DESCRIPTION	SIGN PACKAGE	DATE	BY	REV
COMPANY OR JOB NAME	BOOMER JACKS	7.4.22	LN	
CUSTOMER CONTACT				
ADDRESS	NEQ US Highway 287 & E Broad St. Mansfield, TX			
PHONE				
EMAIL				
FILE NAME				
SALESMAN	ROGER CHUNG			

CUSTOMER APPROVAL: Note: The colors depicted on this rendering may not match actual colors used on the finished display. Note: The proportion of signs shown on building and landscape area photos is an approximate representation.
PLEASE READ CAREFULLY: Before you OK this proof, please read your copy carefully and completely. Check for spelling errors and copy omissions. Any changes or alterations from the original instructions will be charged according to time and material.
FINAL PROOF APPROVAL: By signing this form I am approving the above described job and I hereby acknowledge that I have read and accept the proofing policy and Terms and Conditions of Legacy Signs of Texas. Please sign and return so that we may process your order.

This sign is intended to be installed in accordance with the requirements of Article 600 of the National Electric Code and/or other applicable local municipal codes. This includes proper grounding and bonding of the sign.

EXHIBIT E
DS#22-009

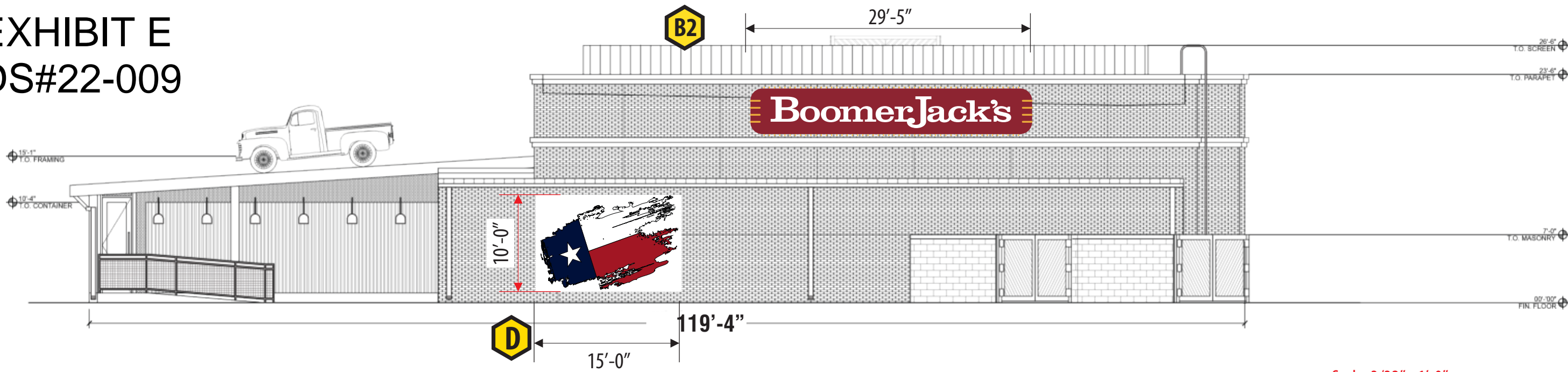

NORTH EAST ELEVATION

Scale: 3/32"=1'-0"

139.7 SQ FT

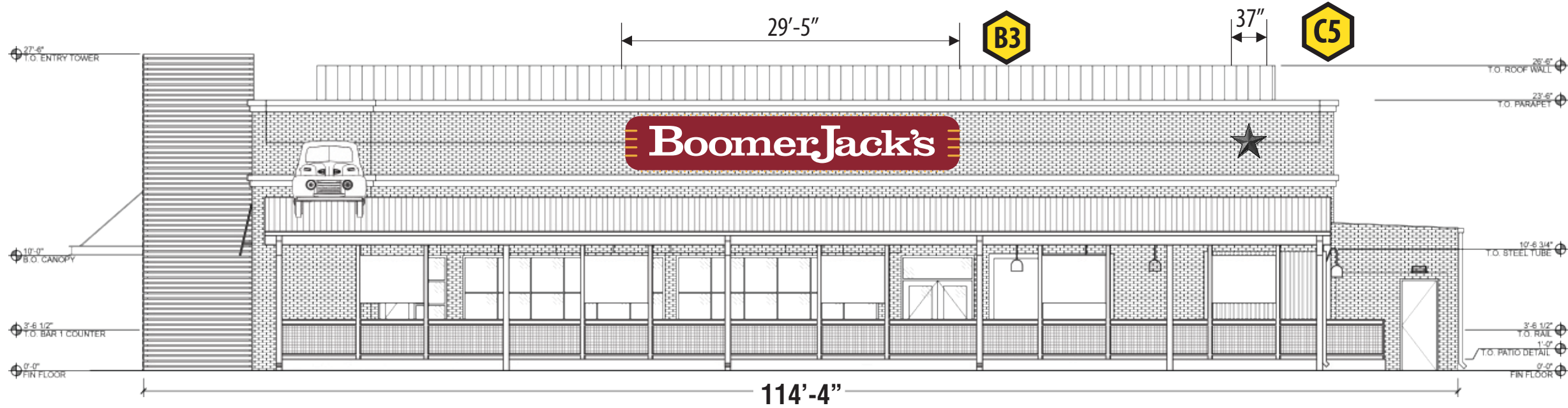

SOUTH EAST ELEVATION w/ PATIO

Scale: 3/32"=1'-0"

139.7 SQ FT



7923 E. McKinney St., Denton, TX 76208
O 817.431.5700 F 817.431.5799
UL E226292 BBB TDLR 18933

JOB DESCRIPTION	SIGN PACKAGE	DATE	7.4.22	BY	LN	REV	
COMPANY OR JOB NAME	BOOMER JACKS						
CUSTOMER CONTACT							
ADDRESS	NEQ US Highway 287 & E Broad St. Mansfield, TX						
PHONE							
EMAIL							
FILE NAME							
SALESMAN	ROGER CHUNG						

CUSTOMER APPROVAL: Note: The colors depicted on this rendering may not match actual colors used on the finished display. Note: The proportion of signs shown on building and landscape area photos is an approximate representation.
PLEASE READ CAREFULLY: Before you OK this proof, please read your copy carefully and completely. Check for spelling errors and copy omissions. Any changes or alterations from the original instructions will be charged according to time and material.
FINAL PROOF APPROVAL: By signing this form I am approving the above described job and I hereby acknowledge that I have read and accept the proofing policy and Terms and Conditions of Legacy Signs of Texas. Please sign and return so that we may process your order.

This sign is intended to be installed in accordance with the requirements of Article 600 of the National Electric Code and/or other applicable local municipal codes. This includes proper grounding and bonding of the sign.

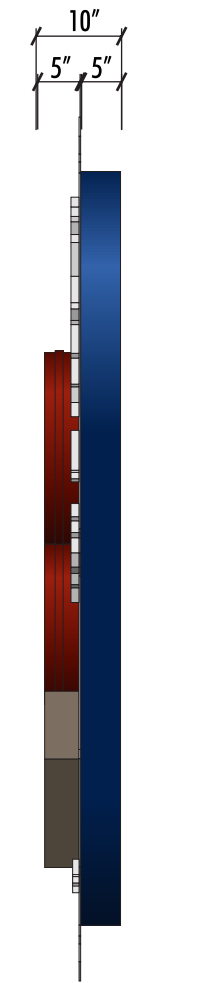
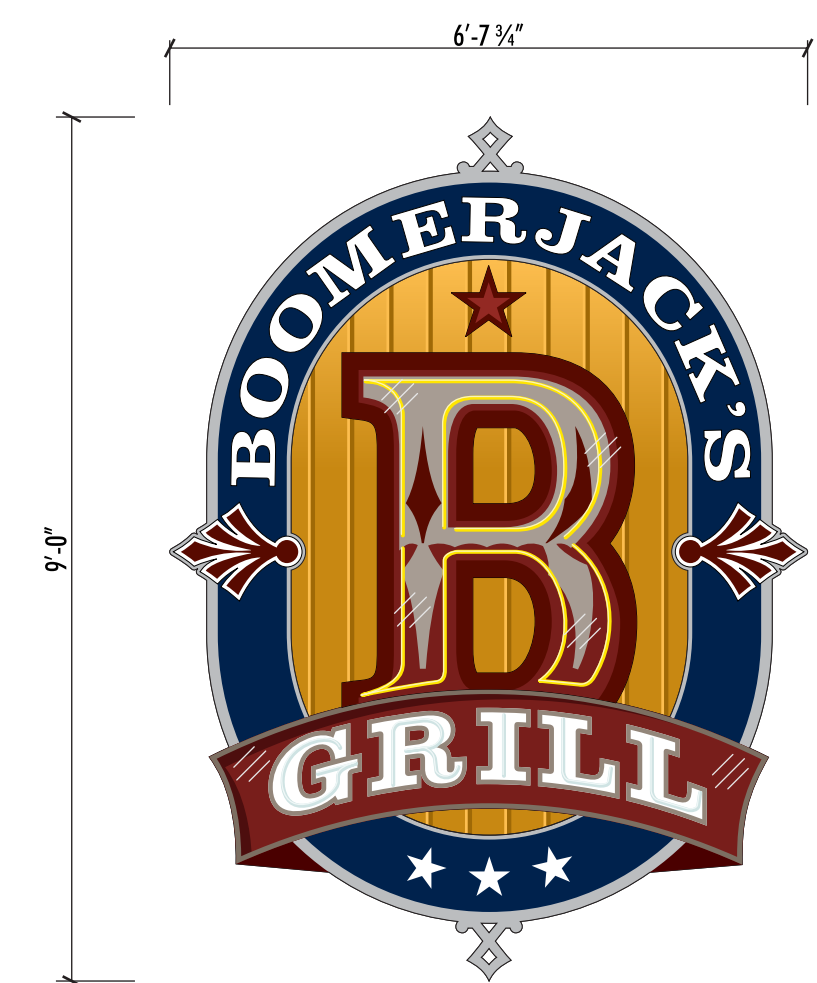

A SINGLE-FACE WALL SIGN (1 REQUIRED)
SCALE: 1/2" = 1'-0" 9'-0" x 6'-7 3/4" = 59.8 SQ. FT.

END VIEW
SCALE: 1/2" = 1'-0"

EXHIBIT E
DS#22-009

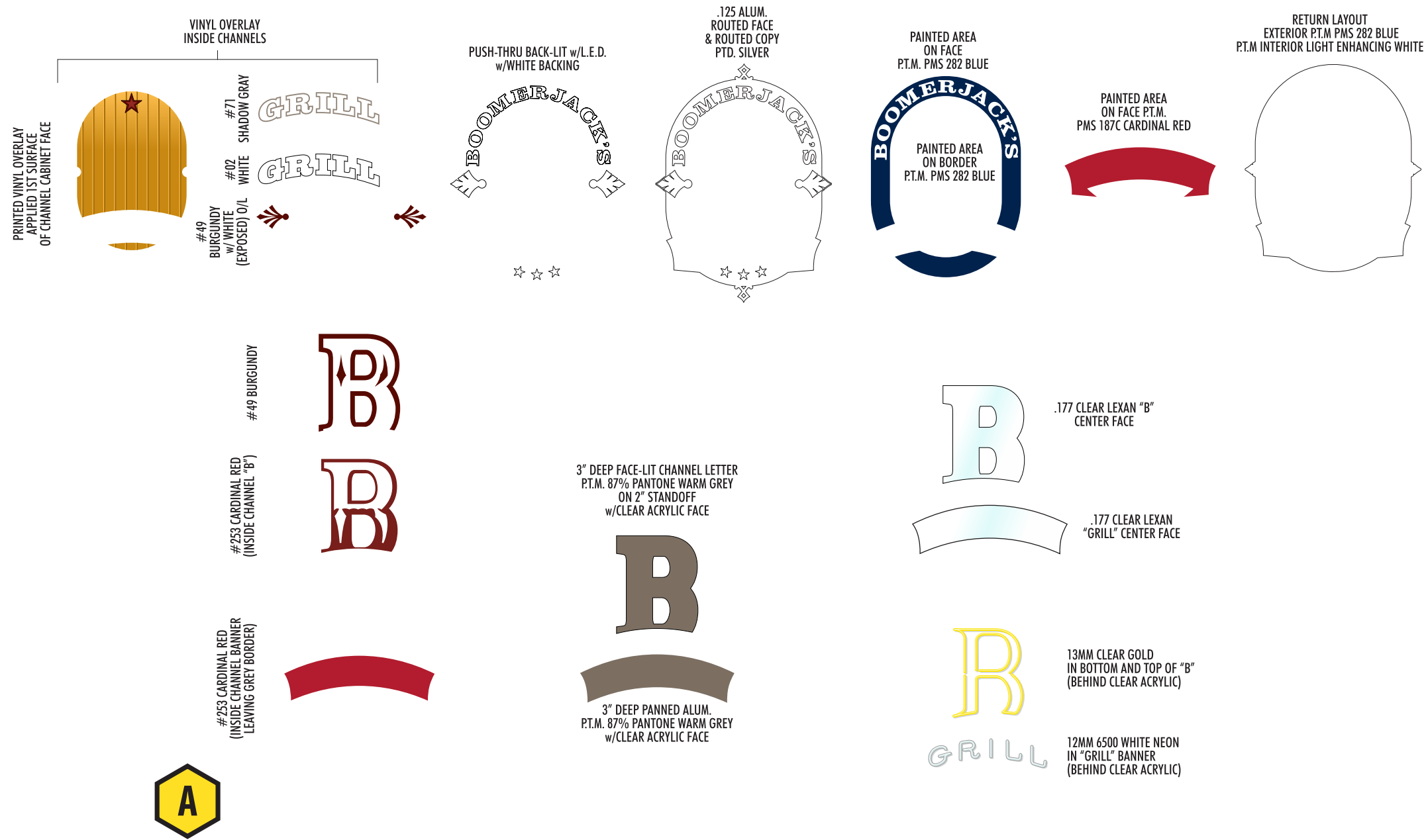
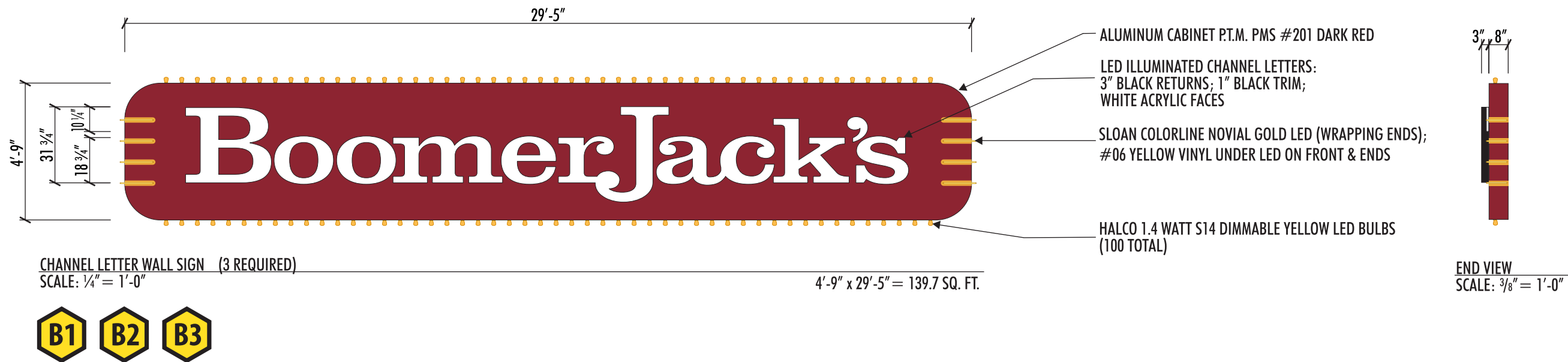

EXHIBIT E
DS#22-009



7923 E. McKinney St., Denton, TX 76208
O 817.431.5700 F 817.431.5799
UL E226292 BBB TDLR 18933

JOB DESCRIPTION	SIGN PACKAGE	DATE	7.4.22	BY	LN	REV	
COMPANY OR JOB NAME	BOOMER JACKS						
CUSTOMER CONTACT							
ADDRESS	NEQ US Highway 287 & E Broad St. Mansfield, TX						
PHONE							
EMAIL							
FILE NAME							
SALESMAN	ROGER CHUNG						

CUSTOMER APPROVAL: Note: The colors depicted on this rendering may not match actual colors used on the finished display. Note: The proportion of signs shown on building and landscape area photos is an approximate representation.
PLEASE READ CAREFULLY: Before you OK this proof, please read your copy carefully and completely. Check for spelling errors and copy omissions. Any changes or alterations from the original instructions will be charged according to time and material.
FINAL PROOF APPROVAL: By signing this form I am approving the above described job and I hereby acknowledge that I have read and accept the proofing policy and Terms and Conditions of Legacy Signs of Texas. Please sign and return so that we may process your order.

This sign is intended to be installed in accordance with the requirements of Article 600 of the National Electric Code and/or other applicable local municipal codes. This includes proper grounding and bonding of the sign.

EXHIBIT E
DS#22-009

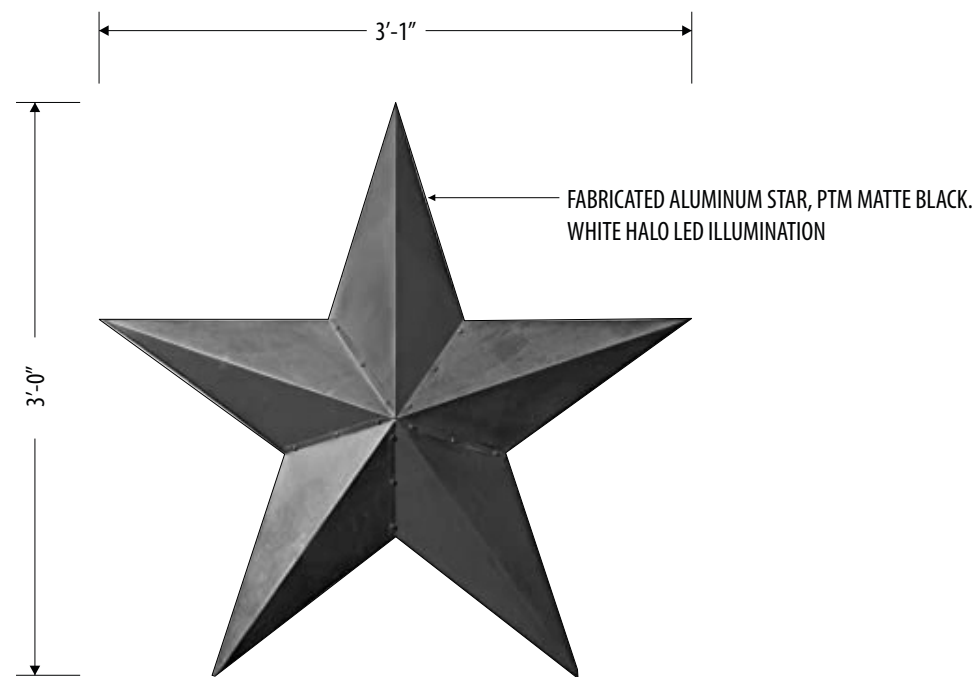

C

ILLUMINATED PRISMATIC STAR

(5) REQUIRED-MANUFACTURE AND INSTALL

Scale: 1"=1'-0"

9.2 SQ FT

C1

C2

C3

C4

C5

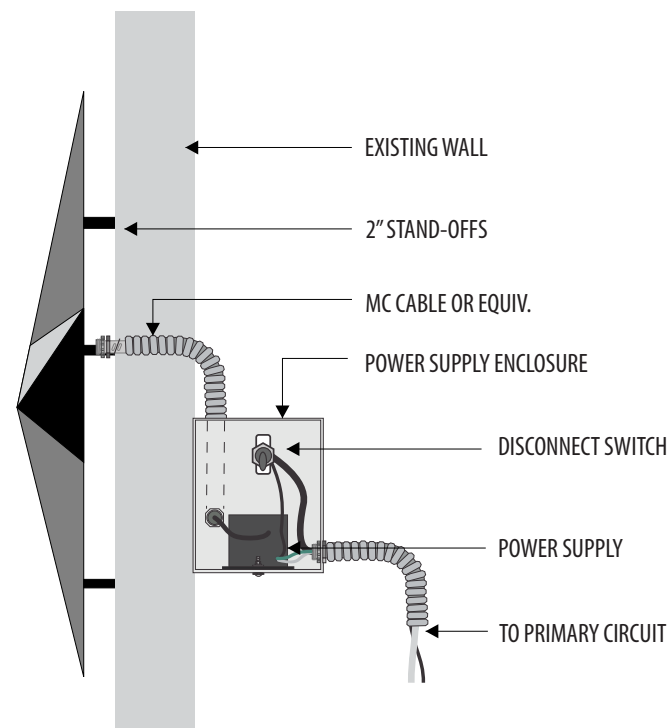

SECTION VIEW
(5) FIVE REQUIRED-MANUFACTURE AND INSTALL
Scale: 1"=1'-0"

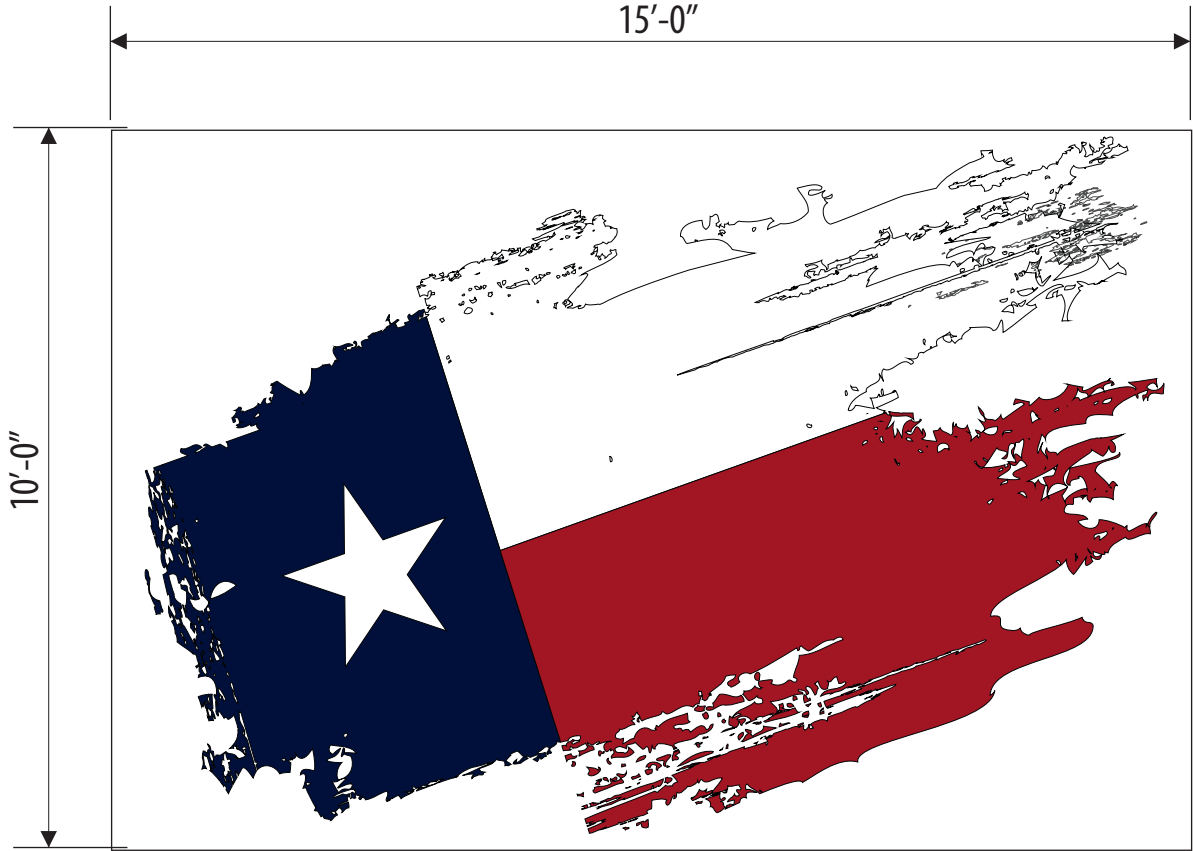

PRINTED MURAL

(1) ONE SET REQUIRED-MANUFACTURE AND INSTALL

Scale: 3/8"=1'

66.7 SQ FT



PTM PMS 286C

MANUFACTURE AND INSTALL WHITE ACM WITH PRINTED VINYL GRAPHICS



PTM PMS 201C



WHITE



7923 E. McKinney St., Denton, TX 76208

O 817.431.5700 F 817.431.5799

UL E226292 BBB TDLR 18933

JOB DESCRIPTION	SIGN PACKAGE	DATE	7.4.22	BY	LN	REV	
COMPANY OR JOB NAME	BOOMER JACKS						
CUSTOMER CONTACT							
ADDRESS	NEQ US Highway 287 & E Broad St. Mansfield, TX						
PHONE							
EMAIL							
FILE NAME							
SALESMAN	ROGER CHUNG						

CUSTOMER APPROVAL: Note: The colors depicted on this rendering may not match actual colors used on the finished display. Note: The proportion of signs shown on building and landscape area photos is an approximate representation.
PLEASE READ CAREFULLY: Before you OK this proof, please read your copy carefully and completely. Check for spelling errors and copy omissions. Any changes or alterations from the original instructions will be charged according to time and material.
FINAL PROOF APPROVAL: By signing this form I am approving the above described job and I hereby acknowledge that I have read and accept the proofing policy and Terms and Conditions of Legacy Signs of Texas. Please sign and return so that we may process your order.

This sign is intended to be installed in accordance with the requirements of Article 600 of the National Electric Code and/or other applicable local municipal codes. This includes proper grounding and bonding of the sign.



ACM SIGN

(1) ONE SET REQUIRED-MANUFACTURE AND INSTALL

OPTION 1

Scale: 1 1/2"=1'

5. SQ FT

MANUFACTURE AND INSTALL WHITE ACM WITH PRINTED VINYL GRAPHICS



NORTH WEST ELEVATION

JOB DESCRIPTION	SIGN PACKAGE	DATE	7.4.22	BY	LN	REV	
COMPANY OR JOB NAME	BOOMER JACKS						
CUSTOMER CONTACT							
ADDRESS	NEQ US Highway 287 & E Broad St. Mansfield, TX						
PHONE							
EMAIL							
FILE NAME							
SALESMAN	ROGER CHUNG						