

DRILL SITE PLAN & TRANSPORTATION ROUTE

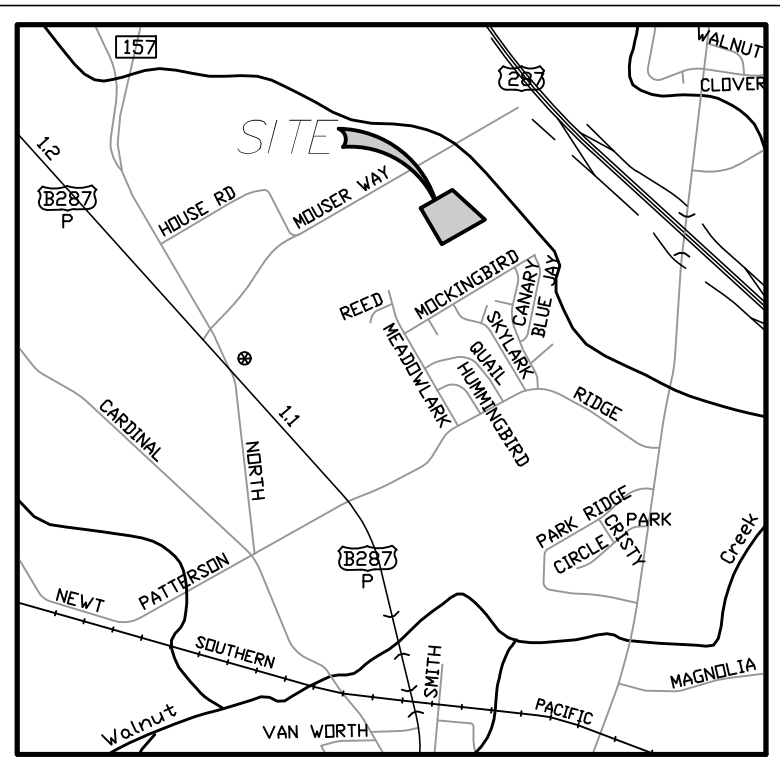

VICINITY MAP  
NTS

- NOTES:
1. THERE ARE 3 EXISTING WELLS (SOWELL 12H, 13H & DORIS 7H) AT THIS SITE. GHA BARNETT, LLC. WILL DRILL UP TO 17 GAS WELLS ON THE OVERSTREET DRILL SITE FOR A TOTAL OF 20 WELLS ALLOWED UNDER THE PRECEDING SUP.
  2. DRILLING AND COMPLETION ACTIVITIES WILL COMPLY WITH THE REGULATIONS CONTAINED IN SECTION 155.102 OF THE MANSFIELD CODE OF ORDINANCES, CHAPTER 114 OF THE MANSFIELD CODE OF ORDINANCES, AND ALL APPLICABLE STATE AND FEDERAL REGULATIONS.
  3. VEHICULAR TRAFFIC WITH MACHINERY AND SUPPLIES FOR THE DRILLING AND FRACKING OPERATIONS MUST ENTER AND EXIT THE DRILL SITE ON MOUSER WAY FROM US 287. REGULAR MAINTENANCE VEHICLES AND WORKOVER EQUIPMENT SHOULD CONTINUE TO USE MOUSER WAY FROM FM 157 AS SHOWN ON THE TRANSPORTATION ROUTE SHEET.
  4. WATER FOR DRILLING AND COMPLETION OPERATIONS IS FROM THE EXISTING FRAC POND AS SHOWN. A PERMANENT IN GROUND WATER METER CONNECTION HAS BEEN MADE TO THE EXISTING 8-INCH WATER LINE IN BLUE JAY DRIVE. PER SURFACE OWNER REQUEST, THE FRAC POND WILL REMAIN ON SITE AFTER DRILLING OPERATIONS ARE COMPLETE.
  5. NO LINE COMPRESSORS ARE LOCATED AT THE PAD SITE. GAS LIFT COMPRESSORS ARE THE ONLY COMPRESSORS ALLOWED AT THIS SITE.
  6. IN ADDITION TO MEETING THE MINIMUM NOISE REQUIREMENTS OUTLINED BY CITY ORDINANCE, A 32-FOOT SOUND WALL WILL BE INSTALLED AT THE PERIMETER OF THE DRILL PAD SITE AND AN 8-FOOT SOUND WALL WILL BE INSTALLED AT THE PERIMETER OF POND PUMPS PRIOR TO ANY DRILLING OR FRACING OPERATIONS.
  7. THE LANDSCAPING AND SCREENING HAS BEEN INSTALLED AND WILL BE MAINTAINED AS SHOWN ON THE LANDSCAPE PLAN.
  8. THE EXISTING BERM BETWEEN THE NORTH RIDGE ADDITION AND THE EXISTING POND SHALL REMAIN.
  9. THE WATER FOR DRILLING AND COMPLETION OPERATIONS WILL BE ACCESSED VIA PRIVATE FIRE HYDRANT LOCATED AT THE FRAC POND, AND ADDITIONAL WATER POINT WILL BE UTILIZED FROM THE FIRE HYDRANT WHICH WAS INSTALLED NEAR THE ACCESS DRIVE WHEN MOUSER WAY WAS CONSTRUCTED.

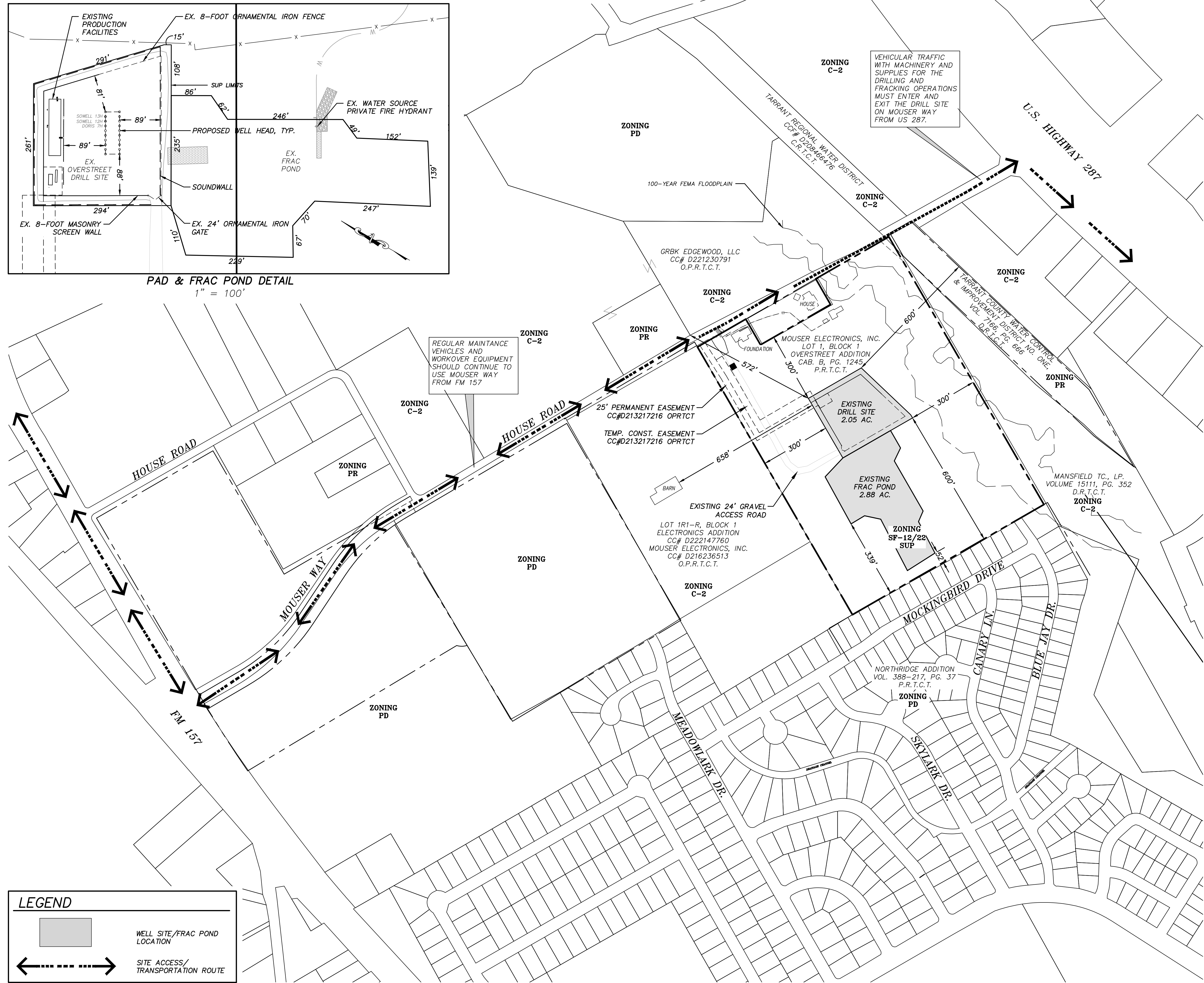
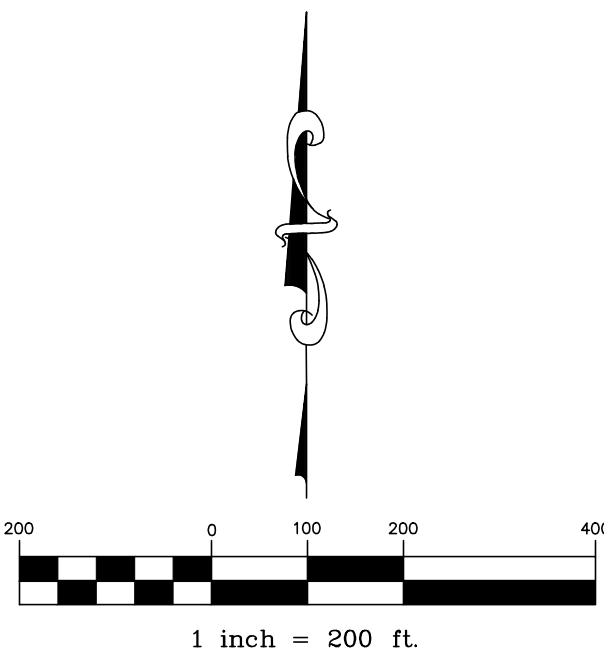

SITE PLAN FOR SUP  
FOR GAS WELL DRILLING AND PRODUCTION  
**GHA BARNETT, LLC.**  
**OVERSTREET UNIT**  
BEING 5.58 ACRES OUT OF THE F.B. WADDELL SURVEY, ABSTRACT NO. 1658  
CITY OF MANSFIELD, TARRANT COUNTY, TEXAS  
JUNE 16, 2022

APPLICANT	PLANNER	SURFACE/MINERAL OWNER
GHA BARNETT, LLC. 1235 SOUTH MAIN STREET, SUITE 280 GRAPEVINE, TX 76051	MMA 519 EAST BORDER ARLINGTON, TX 76010	MOUSER ELECTRONICS 1000 N. MAIN STREET MANSFIELD, TX 76063
PROJECT NO.: 2606-00-01	DRAWN BY: SEK	APPROVED BY: JWS
REVISION DATE: JUNE 16, 2022	CASE: SUP#22-003	PAD NO. 55

PIPELINE ROUTING MAP

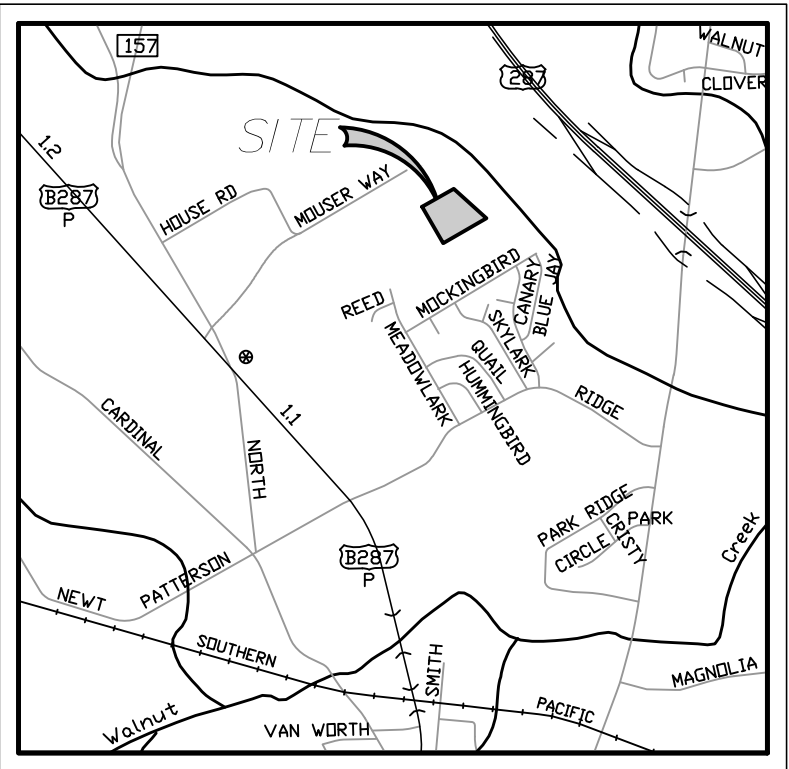
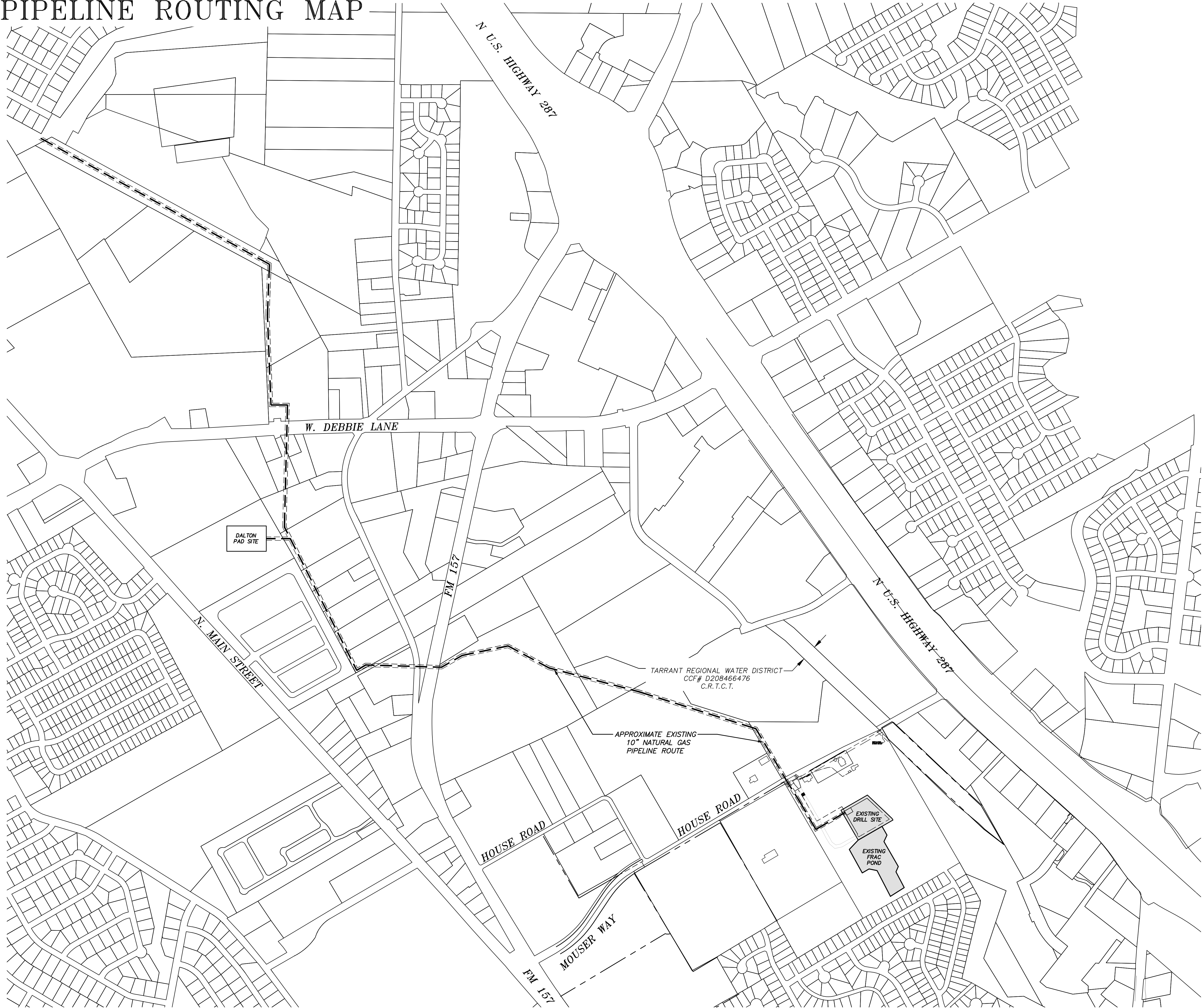

VICINITY MAP  
NTS

NOTES:

1. GAS PIPELINE ROUTE BASED ON AS-BUILT PLANS PREPARED BY TEXAS ENERGY MIDSTREAM.
2. THE GAS PIPELINE WAS REROUTED INTO THE BARNETT GATHERING (XTO) PIPELINE IN A PROJECT THAT DECOMMISSIONED THE DFW MIDSTREAM COMPRESSOR STATION BEHIND THE MANSFIELD SD PAC.
3. THE OVERSTREET PIPELINE NOW TIES INTO THE DALTON PAD SITE PIPELINE AT THE DALTON PADSITE.

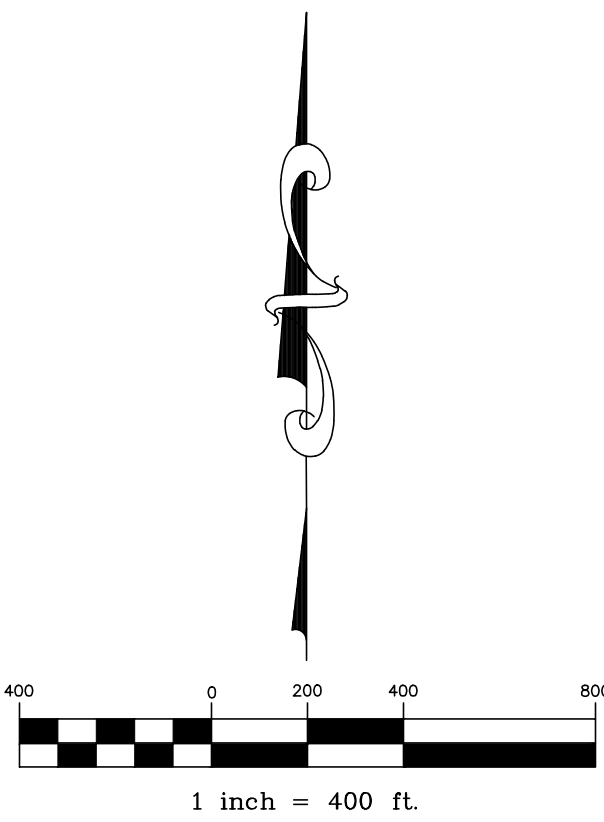

SITE PLAN FOR SUP  
FOR GAS WELL DRILLING AND PRODUCTION  
**GHA BARNETT, LLC.**  
**OVERSTREET UNIT**  
BEING 5.58 ACRES OUT OF THE F.B. WADDELL SURVEY, ABSTRACT NO. 1658  
CITY OF MANSFIELD, TARRANT COUNTY, TEXAS  
JUNE 16, 2022

APPLICANT		PLANNER	SURFACE/MINERAL OWNER	
GHA BARNETT, LLC. 1235 SOUTH MAIN STREET, SUITE 280 GRAPEVINE, TX 76051		MMA 519 EAST BORDER ARLINGTON, TX 76010	MOUSER ELECTRONICS 1000 N. MAIN STREET MANSFIELD, TX 76063	
PROJECT NO.: 2606-00-01		DRAWN BY: SEK	APPROVED BY: JWS	
REVISION DATE: JUNE 16, 2022		CASE: SUP#22-003	PAD NO. 55	

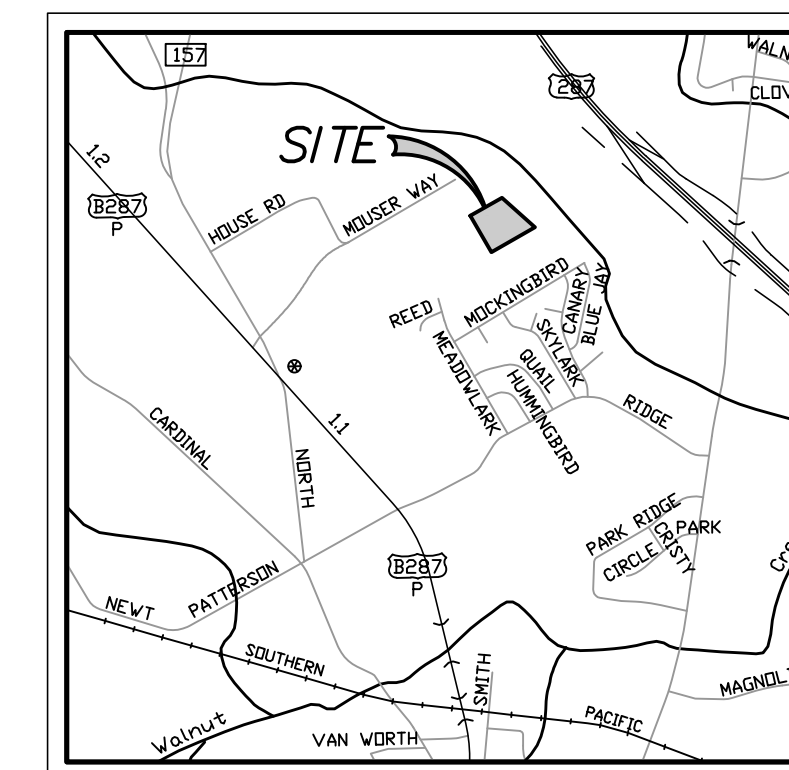
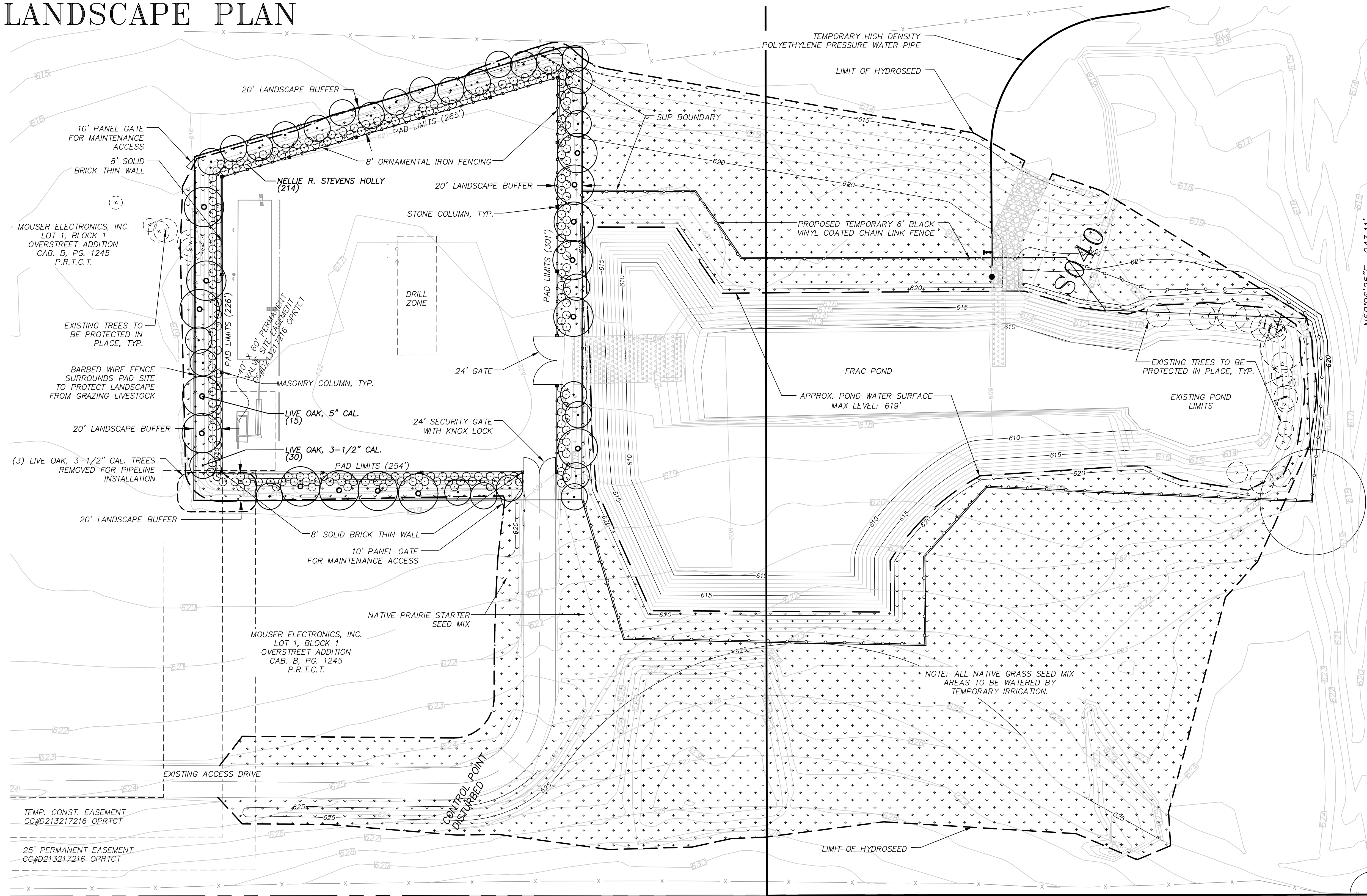

# LANDSCAPE PLAN

VICINITY MAP  
NTS

NOTES:

1. THE LANDSCAPE HAS BEEN INSTALLED ACCORDING TO THE CITY OF MANSFIELD'S LANDSCAPE ORDINANCE AND ALL STATE LAWS FOR IRRIGATION.
2. (3) 3-1/2" CAL. LIVE OAK TREES HAVE BEEN REMOVED FOR THE INSTALLATION OF THE DRILL SITE PIPELINE.
3. (22) NELLIE R. STEVENS HOLLY SHRUBS HAVE DIED AND HAVE BEEN REMOVED, AS APPROVED BY THE CITY OF MANSFIELD LANDSCAPE ADMINISTRATOR.
4. ALL LANDSCAPE PLANTINGS PROPOSED IN THIS PLAN ARE IRRIGATED WITH A PERMANENT, AUTOMATIC, UNDERGROUND, IRRIGATION SYSTEM.
5. IRRIGATION SYSTEM MEETS ALL REQUIREMENTS OF THE CITY OF MANSFIELD. THE TERRIS COMMISSION ON ENVIRONMENTAL QUALITY, AND ALL APPLICABLE PLUMBING CODES.



ORNAMENTAL IRON FENCE, TYP.  
(NOT TO SCALE)



MASONRY WALL, TYP.  
(NOT TO SCALE)

THIS DOCUMENT IS RELEASED FOR SPECIFIC USE PERMIT APPROVAL BY THE CITY OF  
MANSEFIELD AND IS NOT INTENDED FOR BIDDING OR CONSTRUCTION PURPOSES.

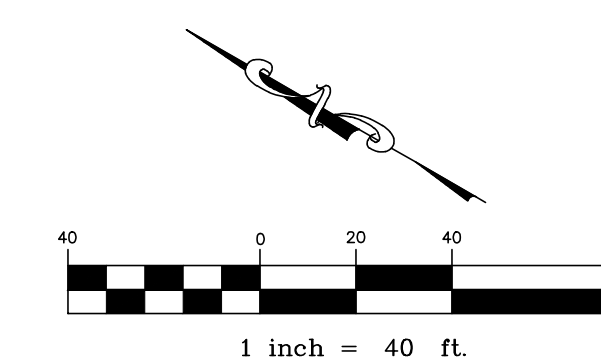



SITE PLAN FOR SUP  
FOR GAS WELL DRILLING AND PRODUCTION

**GHA BARNETT, LLC.**  
**OVERSTREET UNIT**

BEING 5.58 ACRES OUT OF THE F.B. WADDELL SURVEY, ABSTRACT NO. 1658  
CITY OF MANSFIELD, TARRANT COUNTY, TEXAS  
JUNE 16, 2022

<b>APPLICANT</b>  GHA BARNETT, LLC. 1235 SOUTH MAIN STREET, SUITE 280 GRAPEVINE, TX 76051		<b>PLANNER</b>  MMA 519 EAST BORDER ARLINGTON, TX 76010		<b>SURFACE/MINERAL OWNER</b>  MOUSER ELECTRONICS 1000 N. MAIN STREET MANSFIELD, TX 76063	
PROJECT NO.: 2606-00-01		DRAWN BY: SEK		APPROVED BY: JWS	
REVISION DATE: JUNE 16, 2022				CASE: SUP#22-003	
				PAD NO. 55	

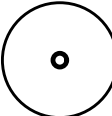
COPYRIGHT © 2015 MMA, INC.

PLANT SCHEDULE					
TREES	QTY	COMMON NAME / BOTANICAL NAME	CONT	CAL	SIZE
	30	LIVE OAK, 3-1/2" CAL. / QUERCUS VIRGINIANA	CONTAINER	3-1/2" CAL.	9'-10' HT.
	15	LIVE OAK, 5" CAL. / QUERCUS VIRGINIANA	CONTAINER	5" CAL.	12'-14' HT.
SHRUBS	QTY	COMMON NAME / BOTANICAL NAME	CONT		
	214	NELLIE R. STEVENS HOLLY / ILEX X "NELLIE R STEVENS" MINIMUM 8' TALL AT PLANTING	45 GAL.		
GROUND COVERS	QTY	COMMON NAME / BOTANICAL NAME	CONT		
	182,727 SF	PRAIRIE STARTER SEED MIX	HYDROSEED		

*LEGEND*

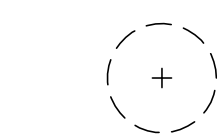

EXISTING TREE TO BE PRESERVED

## LANDSCAPE TABLE

- |   |                            |
|---|----------------------------|
| <b><u>LANDSCAPE BUFFER</u></b>                |                            |
| 1. LANDSCAPE BUFFER REQUIRED                  | 20'                        |
| LANDSCAPE BUFFER PROVIDED:                    | 20'                        |
| <b>2. REQUIRED TREES</b>                      |                            |
| 1 TREE / 25 LF                                | 1046 LF / 25 LF = 42 TREES |
| PROVIDED TREES                                | 45 TREES                   |
| <b>3. CALIPER REQUIREMENTS</b>                |                            |
| MAX. 70% SHALL BE 3.5 CAL INCHES = 29.4 TREES |                            |
| MIN. 30% SHALL BE 5 CAL. INCHES = 12.6 TREES  |                            |
| PROVIDED 3.5" CAL. TREES                      | 30 TREES                   |
| PROVIDED 5" CAL. TREES                        | 15 TREES                   |

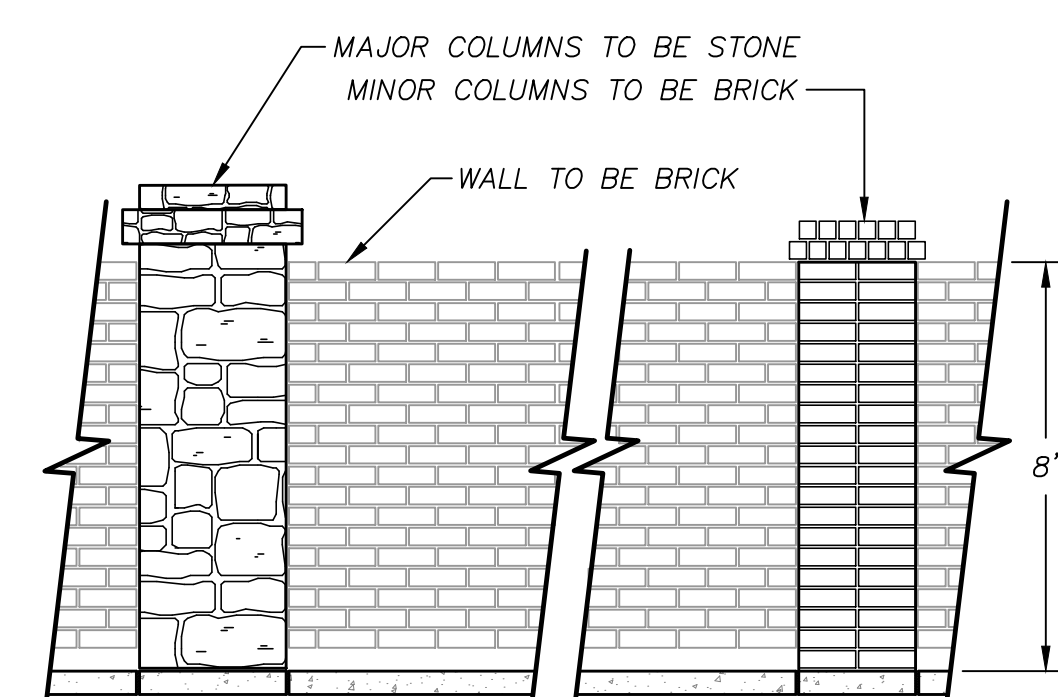

8' BRICK THIN WALL  
(NOT TO SCALE)

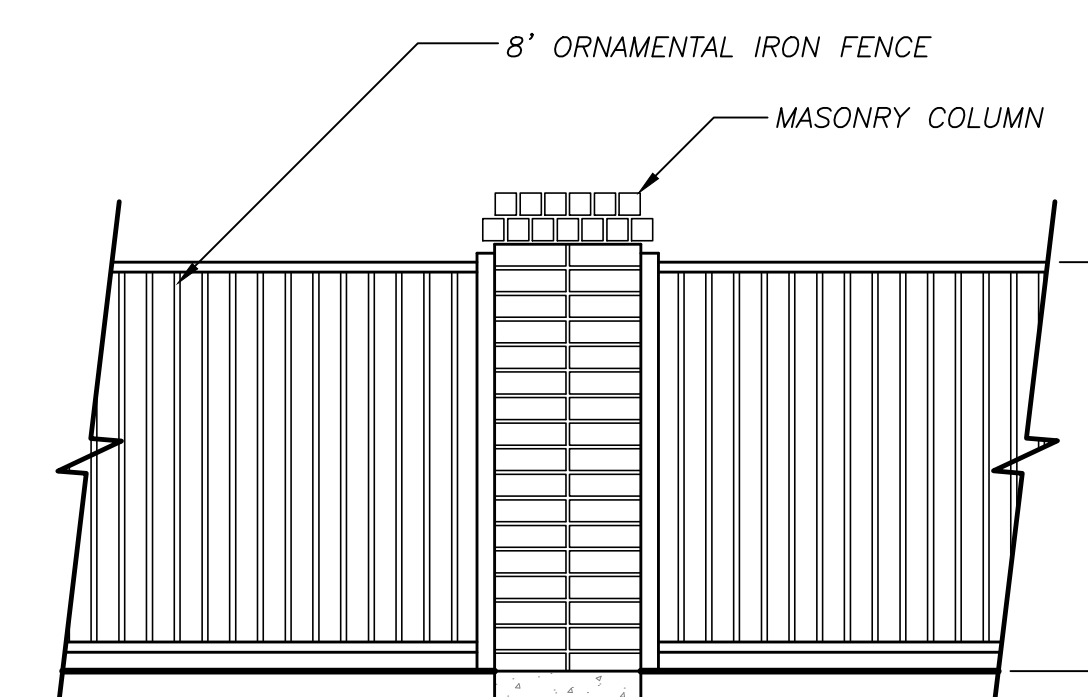

8' IRON FENCING W/BRICK COLUMNS  
(NOT TO SCALE)