

Propose Storage/Accessory Building and Patio Cover/Carport

Address: 380 Holland Ct, Mansfield, Texas 76063

To Whom it May Concern,

Per the Civil plan we constructed a 23' 8" wide X 26' 6" long X 13' tall building to store construction equipment. We also constructed a patio cover/carport that is 32' wide X 52' 6" long X 16' tall.

Under the current code accessory building we found out that the building can not be taller 12' and not greater than 2% of the size of the lot. Based on the size of our lot (83199.60 SQFT) we would like the 4% SQFT accessory building to be considered. In this case the maximum size would be 3,327.98 SQFT. This building is about 600 SQFT and is 13' high. We are asking 4% SQFT accessory building to be considered because our property has a garage and a shed already build that totals We are requesting the maximum height to be 13' measured form top of slab to the peak of the building. The building is located 78' from the West side property line, and 105' from the eat side of the property line.

Under the current patio cover/carport code we found that our patio cover can not be taller than 12'. We are requesting the maximum height to be 16' from the slab to the peak of the building. This patio cover/carport is located between the house and the garage of our property.

If you have any further questions, please let me know.

Thank you,

Salvador Guardado

817-899-4294

PLAT MAP

LOT 1

LOT 2

LOT 3

LOT 4

LOT 5

LOT 6

LOT 7

LOT 8

LOT 9

LOT 10

LOT 11

LOT 12

LOT 13

LOT 14

LOT 15

LOT 16

LOT 17

LOT 18

LOT 19

LOT 20

LOT 21

LOT 22

LOT 23

LOT 24

LOT 25

LOT 26

LOT 27

LOT 28

LOT 29

LOT 30

LOT 31

LOT 32

LOT 33

LOT 34

LOT 35

LOT 36

LOT 37

LOT 38

LOT 39

LOT 40

LOT 41

LOT 42

LOT 43

LOT 44

LOT 45

LOT 46

LOT 47

LOT 48

LOT 49

LOT 50

LOT 51

LOT 52

LOT 53

LOT 54

LOT 55

LOT 56

LOT 57

LOT 58

LOT 59

LOT 60

LOT 61

LOT 62

LOT 63

LOT 64

LOT 65

LOT 66

LOT 67

LOT 68

LOT 69

LOT 70

LOT 71

LOT 72

LOT 73

LOT 74

LOT 75

LOT 76

LOT 77

LOT 78

LOT 79

LOT 80

LOT 81

LOT 82

LOT 83

LOT 84

LOT 85

LOT 86

LOT 87

LOT 88

LOT 89

LOT 90

LOT 91

LOT 92

LOT 93

LOT 94

LOT 95

LOT 96

LOT 97

LOT 98

LOT 99

LOT 100

LOT 101

LOT 102

LOT 103

LOT 104

LOT 105

LOT 106

LOT 107

LOT 108

LOT 109

LOT 110

LOT 111

LOT 112

LOT 113

LOT 114

LOT 115

LOT 116

LOT 117

LOT 118

LOT 119

LOT 120

LOT 121

LOT 122

LOT 123

LOT 124

LOT 125

LOT 126

LOT 127

LOT 128

LOT 129

LOT 130

LOT 131

LOT 132

LOT 133

LOT 134

LOT 135

LOT 136

LOT 137

LOT 138

LOT 139

LOT 140

LOT 141

LOT 142

LOT 143

LOT 144

LOT 145

LOT 146

LOT 147

LOT 148

LOT 149

LOT 150

LOT 151

LOT 152

LOT 153

LOT 154

LOT 155

LOT 156

LOT 157

LOT 158

LOT 159

LOT 160

LOT 161

LOT 162

LOT 163

LOT 164

LOT 165

LOT 166

LOT 167

LOT 168

LOT 169

LOT 170

LOT 171

LOT 172

LOT 173

LOT 174

LOT 175

LOT 176

LOT 177

LOT 178

LOT 179

LOT 180

LOT 181

LOT 182

LOT 183

LOT 184

LOT 185

LOT 186

LOT 187

LOT 188

LOT 189

LOT 190

LOT 191

LOT 192

LOT 193

LOT 194

LOT 195

LOT 196

LOT 197

LOT 198

LOT 199

LOT 200

LOT 201

LOT 202

LOT 203

LOT 204

LOT 205

LOT 206

LOT 207

LOT 208

LOT 209

LOT 210

LOT 211

LOT 212

LOT 213

LOT 214

LOT 215

LOT 216

LOT 217

LOT 218

LOT 219

LOT 220

LOT 221

LOT 222

LOT 223

LOT 224

LOT 225

LOT 226

LOT 227

LOT 228

LOT 229

LOT 230

LOT 231

LOT 232

LOT 233

LOT 234

LOT 235

LOT 236

LOT 237

LOT 238

LOT 239

LOT 240

LOT 241

LOT 242

LOT 243

LOT 244

LOT 245

LOT 246

LOT 247

LOT 248

LOT 249

LOT 250

LOT 251

LOT 252

LOT 253

LOT 254

LOT 255

LOT 256

LOT 257

LOT 258

LOT 259

LOT 260

LOT 261

LOT 262

LOT 263

LOT 264

LOT 265

LOT 266

LOT 267

LOT 268

LOT 269

LOT 270

LOT 271

LOT 272

LOT 273

LOT 274

LOT 275

LOT 276

LOT 277

LOT 278

LOT 279

LOT 280

LOT 281

LOT 282

LOT 283

LOT 284

LOT 285

LOT 286

LOT 287

LOT 288

LOT 289

LOT 290

LOT 291

LOT 292

LOT 293

LOT 294

LOT 295

LOT 296

LOT 297

LOT 298

LOT 299

LOT 300

LOT 301

LOT 302

LOT 303

LOT 304

LOT 305

LOT 306

LOT 307

LOT 308

LOT 309

LOT 310

LOT 311

LOT 312

LOT 313

LOT 314

LOT 315

LOT 316

LOT 317

LOT 318

LOT 319

LOT 320

LOT 321

LOT 322

LOT 323

LOT 324

LOT 325

LOT 326

LOT 327

LOT 328

LOT 329

LOT 330

LOT 331

LOT 332

LOT 333

LOT 334

LOT 335

LOT 336

LOT 337

LOT 338

LOT 339

LOT 340

LOT 341

LOT 342

LOT 343

LOT 344

LOT 345

LOT 346

LOT 347

LOT 348

LOT 349

LOT 350

LOT 351

LOT 352

LOT 353

LOT 354

LOT 355

LOT 356

LOT 357

LOT 358

LOT 359

LOT 360







LOT 361

LOT 362

LOT 363

LOT 364

LOT 365

	ROOF/COURT LATE
	BUILDING
	OVERSEEN UTILITIES
	TRUCK
	BOX
	WOOD DECK
	CONCRETE

LEGEND

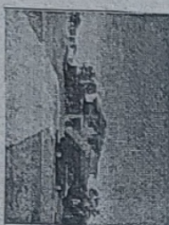

SCALE: 1" = 30'



PROLINE
SURVEYING LTD.
www.prolinesurveyors.com
PH# 01726-1148 info@prolinesurveyors.com
© Proline Surveying Ltd, 2017
Surrey, CAH Ltd. Limited not responsible for any

Eleven (11) records in 2376049 and 4342602, RP/TCOT, and Thermal seasonal data cannot be located on this survey date. There is no listing on the general indication of the assessment recorded in 13261946, RP/TCOT.

PROPERTY DESCRIPTION

LEAD 1. HE RECEIVED PHOTOGRAPHIC AND AERIAL-RECONNAISSANCE COPIES OF THE SALT AND LUGS ON THE DOCKS USED BY ARABIAN AND CHINESE SHIPS DURING THE RECENT WINTER, AND DISCOVERED THAT THE TWO SHIPS WERE THERE, AND THAT THEY WERE LOADING. HE HAD BEEN INFORMED THAT THE SHIPS WERE LOADING TO ANY ONE OF THE DOCKS, BUT HE HAD NOT BEEN TOLD WHICH DOCK. HE SAID THAT ONLY THE CHINESE SHIP ON THE EXTENDED PART OF THE DOCKS WAS LOADING, AND THAT OTHERS WERE LOADING ON THE MAIN DOCK. HE SAID THAT THE ARABIAN SHIP WAS SHOWN ON THE MAIN DOCK, BUT NOT NEARBY THE PROPERTY. THE SALT WAS NOT LOADED ON THE MAIN DOCK, BUT THE CUSTOMS AND REVENUE BOARDS AND A LOOKED FOR IT ON THE DOCKS. HE SAID THAT THE CUSTOMS AND REVENUE BOARDS AND A LOOKED FOR IT ON THE DOCKS. HE SAID THAT THE CUSTOMS AND REVENUE BOARDS AND A LOOKED FOR IT ON THE DOCKS.

REFERENCES

the survey is hereby accepted and approved.

Purchaser

STATE FIRE REGISTRATION NUMBER 10103797

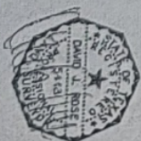

OF _____

DATE 3-9-17

OFFER ONLY VALID WITH ORIGINAL RECEIPT

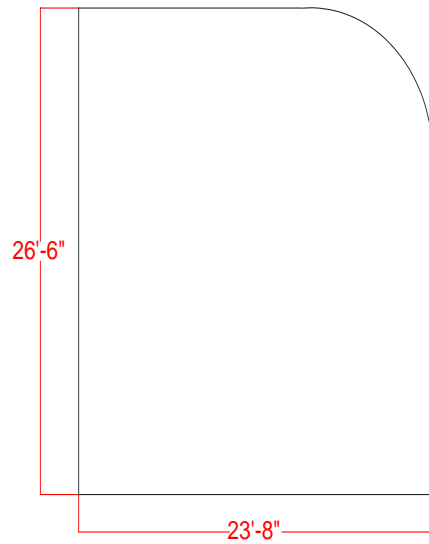

FLOOR PLAN STORAGE

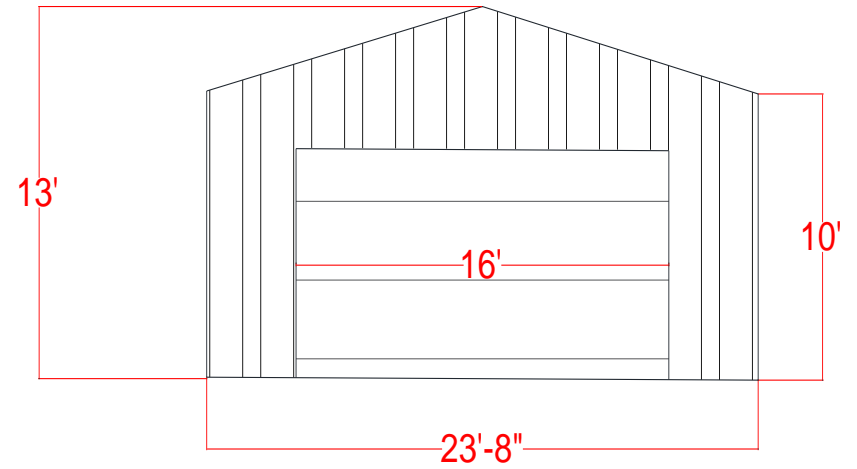

FRONT ELEVATION STORAGE

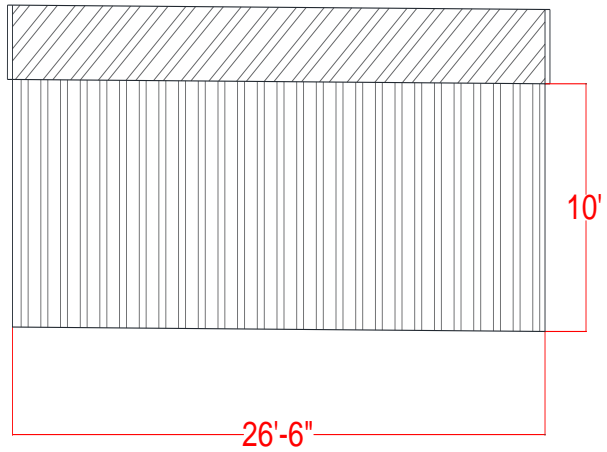

LEFT ELEVATION STORAGE

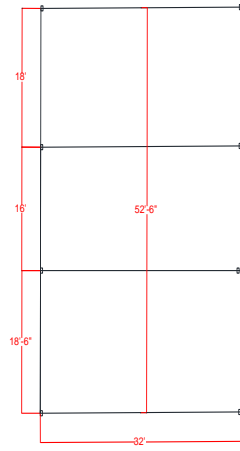

FLOOR PLAN PATIO COVER/CARPORT

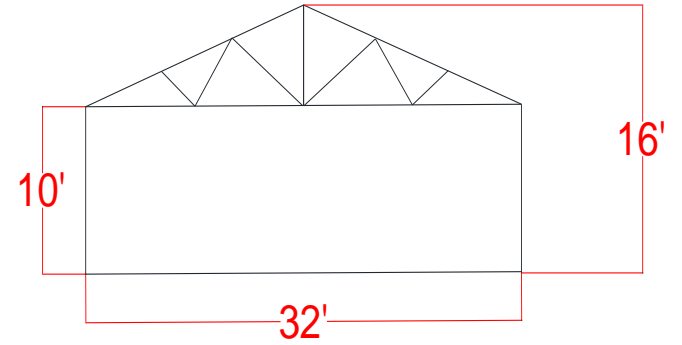

FRONT ELEVATION PATIO COVER/CARPORT







