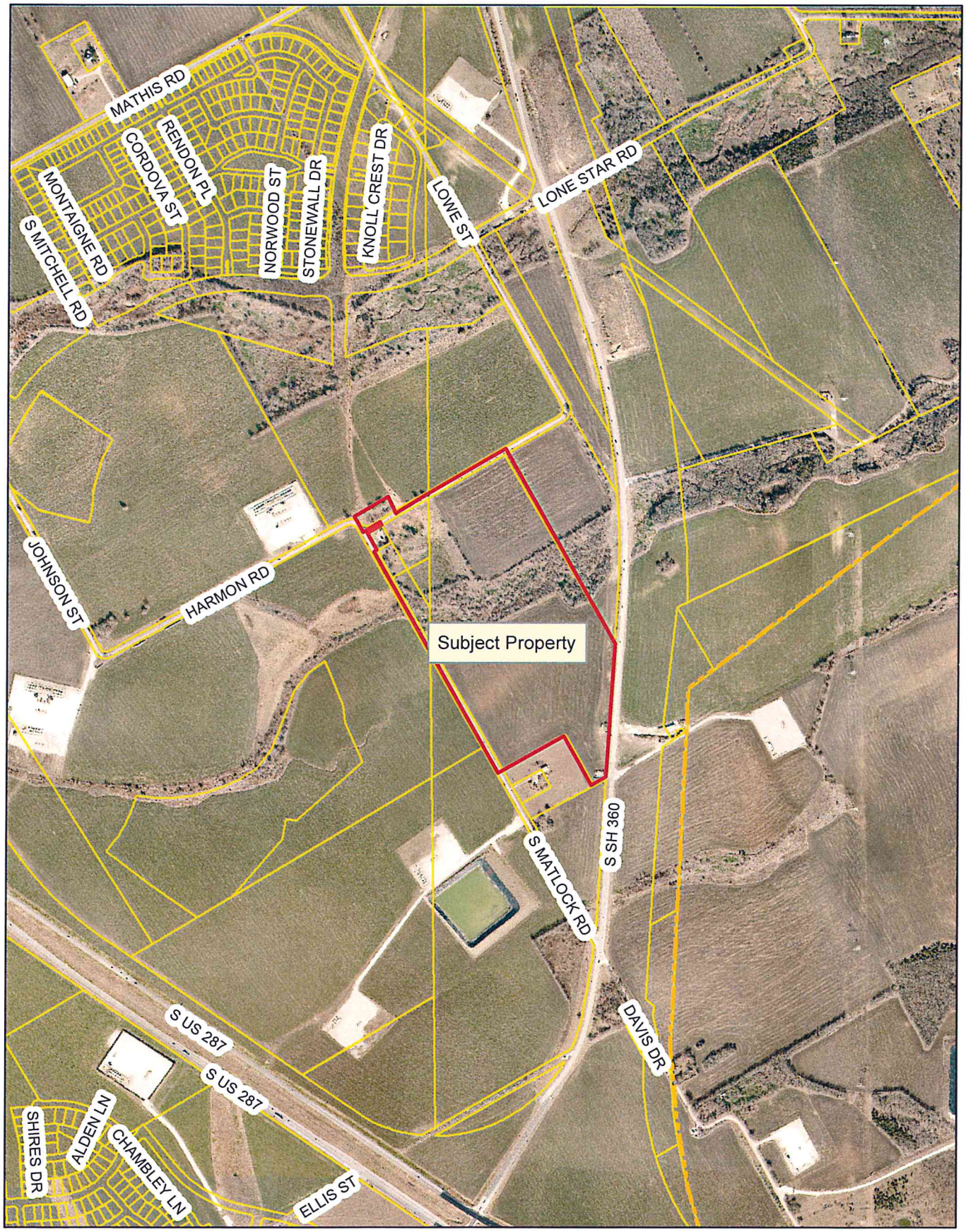

MANSFIELD TEXAS

ZC# 16-010

This information is for illustrative purposes only. Not for design or development purposes. Site-specific studies may be required to obtain accurate feature locations. Every effort is made to ensure the information displayed here is accurate; however, the City of Mansfield makes no claims to its accuracy or completeness.

07/20/2016

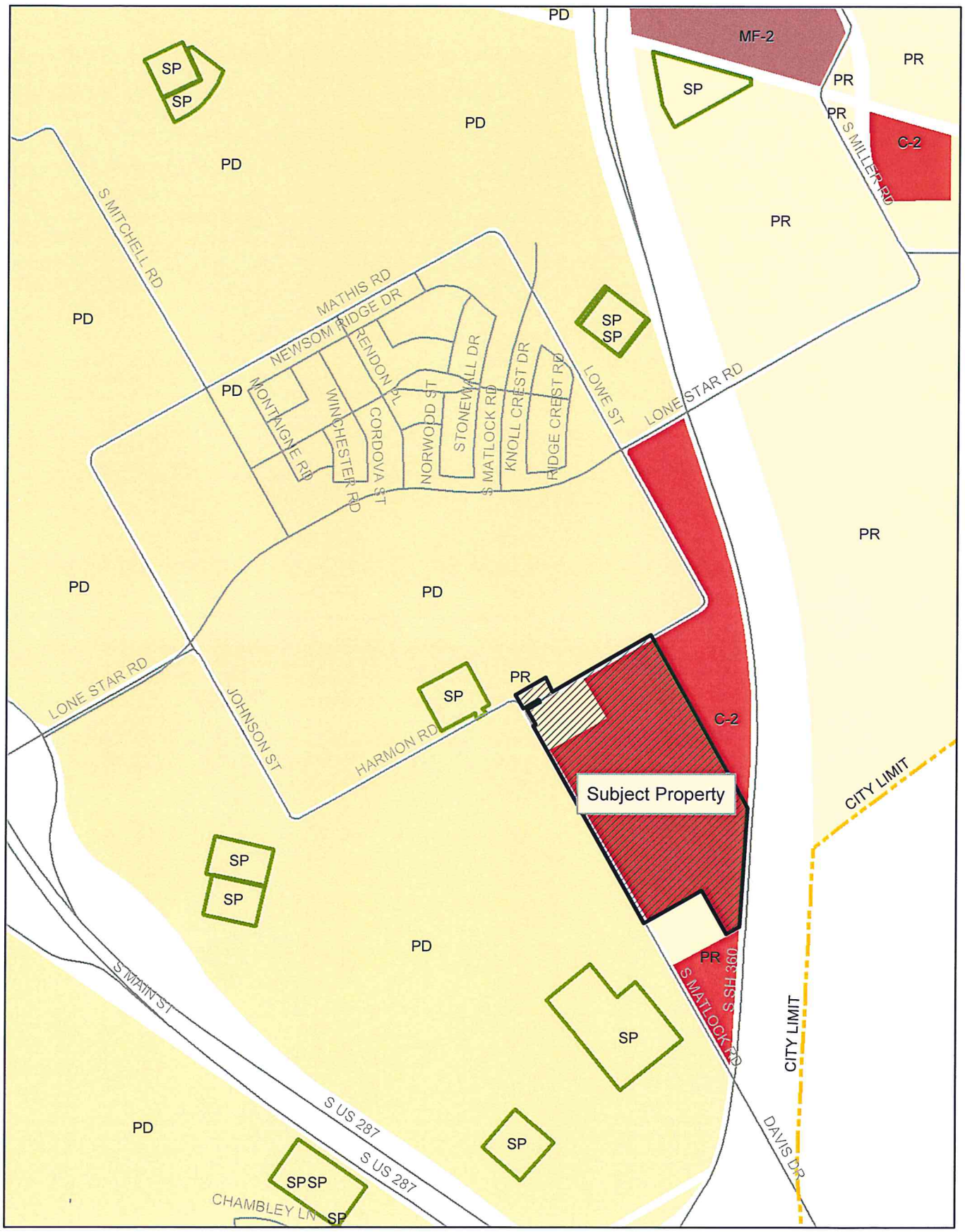

MANSFIELD TEXAS

ZC# 16-010

This information is for illustrative purposes only. Not for design or development purposes. Site-specific studies may be required to obtain accurate feature locations. Every effort is made to ensure the information displayed here is accurate; however, the City of Mansfield makes no claims to its accuracy or completeness.

07/20/2016

Property Owner Notification for ZC# 16-010

LEGAL DESC 1	LEGAL DESC 2	OWNER NAME	OWNER ADDRESS	CITY	ZIP
1102 C VERA 8.5 ACRES		RUBY 07 SPMTGE LLC	6723 WEAVER RD	ROCKFORD, IL	61108
1102 C VERA,616 J LAWRENCE,135 S M BLAIR		TEXAS MIDSTREAM GAS SERVICES L	PO BOX 18162	OKLAHOMA CITY, OK	73118
135 616 S M BLAIR J LAWRENCE6.54 ACRES		AULD ROBERT M ETAL	5708 GEORGIAN CT	HALTOM CITY, TX	76117
135 S M BLAIR 67.028 ACRES		RUBY 07 SPMTGE LLC	6723 WEAVER RD	ROCKFORD, IL	61108
135 S M BLAIR;616 J LAWRENCE 1.0 ACRES		SWOFFORD ROGER D & LINDA D	2055 DAVIS DR	MIDLOTHIAN, TX	76065
135 S M BLAIR;616 J LAWRENCE 4.26 ACRES		SWOFFORD ROGER D & LINDA D	2055 DAVIS DR	MIDLOTHIAN, TX	76065
616 J LAWRENCE 14.4 ACRES		SUNBELT LAND INVESTMENTS LTD	2904 HIGHWAY 121	BEDFORD, TX	76021
935 L RUSSELL 38.5 ACRES		RUBY 07 SPMTGE LLC	6723 WEAVER RD	ROCKFORD, IL	61108
C VELA	TR 10	TEXAS MIDSTREAM GAS SERVICES L	P O BOX 18355	OKLAHOMA CITY, OK	73154-0355
C VELA	TR 10B	TEXAS MIDSTREAM GAS SERVICES L	P O BOX 18355	OKLAHOMA CITY, OK	73154-0355
C VELA	TR 10PT	TEXAS MIDSTREAM GAS SERVICES L	P O BOX 18355	OKLAHOMA CITY, OK	73154-0355
C VELA	TR 10PT	TEXAS MIDSTREAM GAS SERVICES L	P O BOX 18355	OKLAHOMA CITY, OK	73154-0355
C VELA	TR 10PT	TEXAS MIDSTREAM GAS SERVICES L	P O BOX 18355	OKLAHOMA CITY, OK	73154-0355
C VELA	TR 9	RUBY 07 SPMTGE LLC	6723 WEAVER RD STE 108	ROCKFORD, IL	61114-8021
HARMON ADDITION	BLK 1	TEXAS MIDSTREAM GAS SERVICES L	P O BOX 18355	OKLAHOMA CITY, OK	73154-0355
L RUSSELL	TR 1	RUBY 07 SPMTGE LLC	6723 WEAVER RD STE 108	ROCKFORD, IL	61114-8021