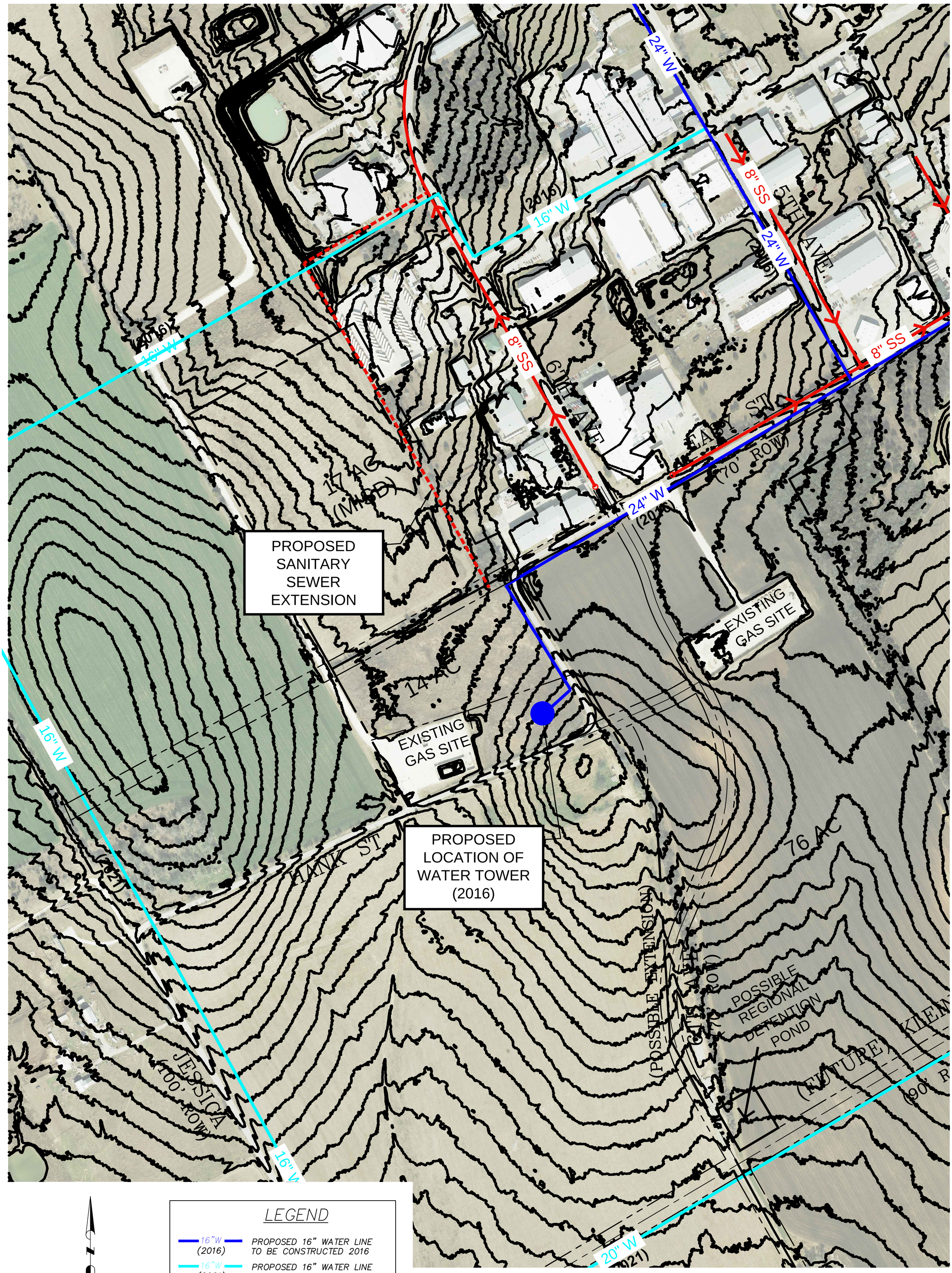

LEGEND

16"W (2016)	PROPOSED 16" WATER LINE TO BE CONSTRUCTED 2016
16"W (2021)	PROPOSED 16" WATER LINE TO BE CONSTRUCTED 2021
8"SS	EXISTING 8" SANITARY SEWER MAIN

N

200 0 200 400 600
GRAPHIC SCALE – FEET

CHARLES CROOK CONSULTING, INC.
FIRM REGISTRATION NO. F-10812
2400 HIGHWAY 287, SUITE 110
MANSFIELD, TEXAS 76063
817-453-1200 OFFICE
817-453-1210 FAX
www.CCrookConsulting.com

PROPOSED STREET LAYOUT 'B-2'

MEDC WEST CENTRAL INDUSTRIAL PARK MANSFIELD, TEXAS

NO.	REVISION	BY

PRELIMINARY PLANS FOR PROJECT REVIEW. NOT FOR CONSTRUCTION, BIDDING OR PERMIT PURPOSES.

Prepared by Charles C. Crook, PE Texas Registration No. 81913

Firm Registration No. F - 10812

On the following date: 06/22/2016

CCC JOB# 16063

COPYRIGHT © CHARLES CROOK CONSULTING, INC.

SHEET No.

X