



SOUTH ELEVATION (BROAD ST.)



EAST ELEVATION (GENESIS DR.)

01 **BUILDING SCHEMATIC ELEVATIONS**
SCALE: 3/16"=1'-0"



HCC Contracting, Inc.
General Contractor
Design Build
3161 SABINE ST. Suite - A
Forest Hill, TX 76119 214-803-0538

© 2018 by HCC CONTRACTING, INC.
All rights reserved.
The arrangements depicted herein are the
sole property of HCC CONTRACTING, INC.
and may not be reproduced in any form
without the written permission.

THIS DRAWINGS REFLECT ARCHITECTURAL DESIGN ONLY
AND ARE NOT FOR CONSTRUCTION. ALL WORK SHALL BE
IN COMPLIANCE WITH ALL NATIONAL, STATE AND LOCAL
ORDINANCES APPLICABLE. IT IS RESPONSIBILITY OF THE
OWNER AND CONTRACTOR TO VERIFY AND COMPLY WITH
ALL THE RULES AND REGULATIONS APPLICABLE.

A NEW DEVELOPMENT FOR
4451 E. BROAD ST.
MANSFIELD, TEXAS

0.646 ACRES
TRACT 1
J. WATSON SURVEY, ABSTRACT NO. 1632
TARRANT COUNTY, TEXAS

CASE NUMBER:
ZC#18-019

EXHIBIT:
EXHIBIT "C"

SHEET DESCRIPTION:
**BUILDING
SCHEMATIC ELEVATIONS**

DRAWN BY: E.S.G. REVISIONS: REV.1 XXJX.2018
CHECKED BY: B.B.
DATE: 08.18.2018

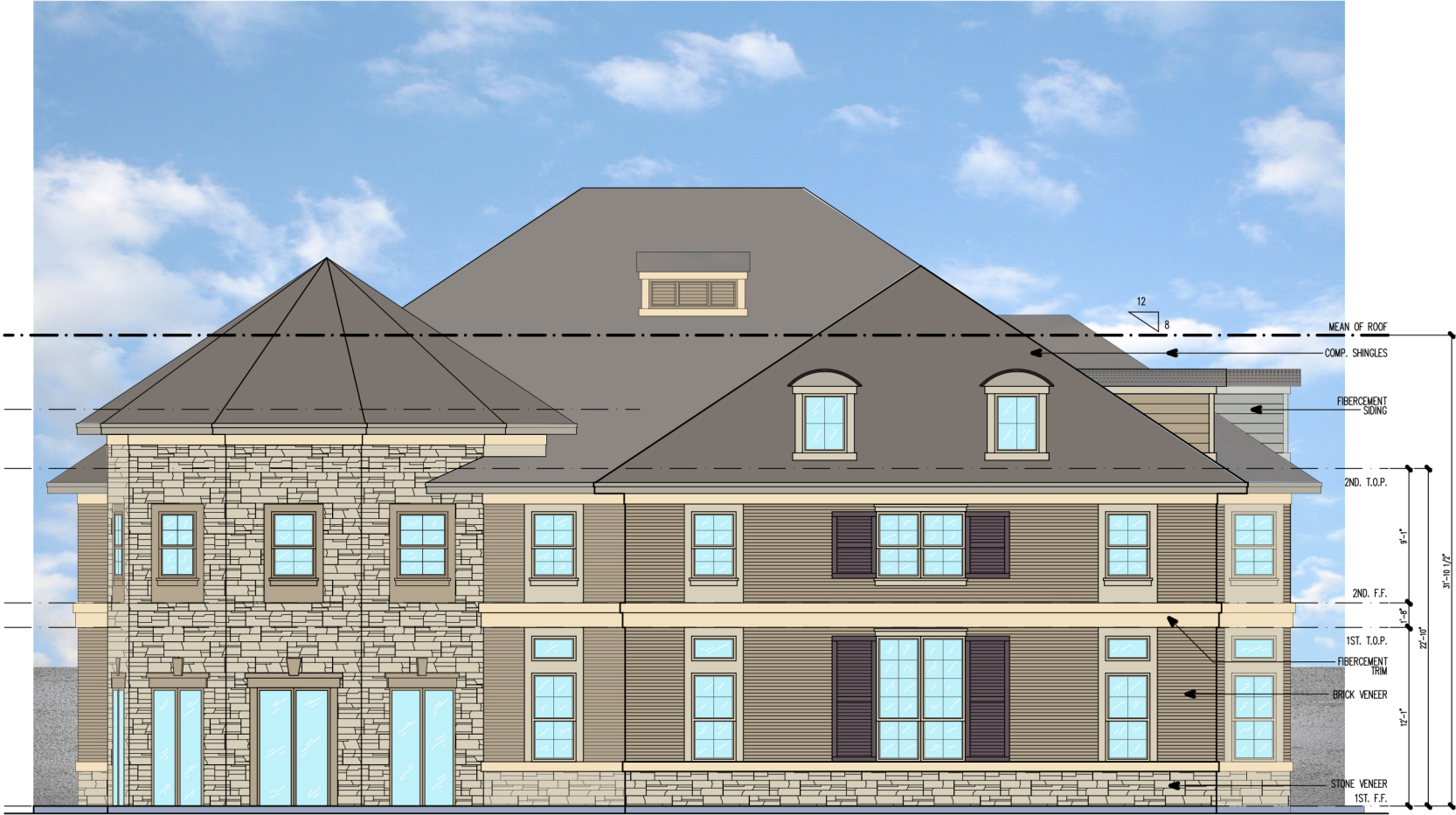

SOUTH ELEVATION (BROAD ST.)

STONE/BRICK VENEERS = 74%
STUCCO/FIBER CEMENT = 26%

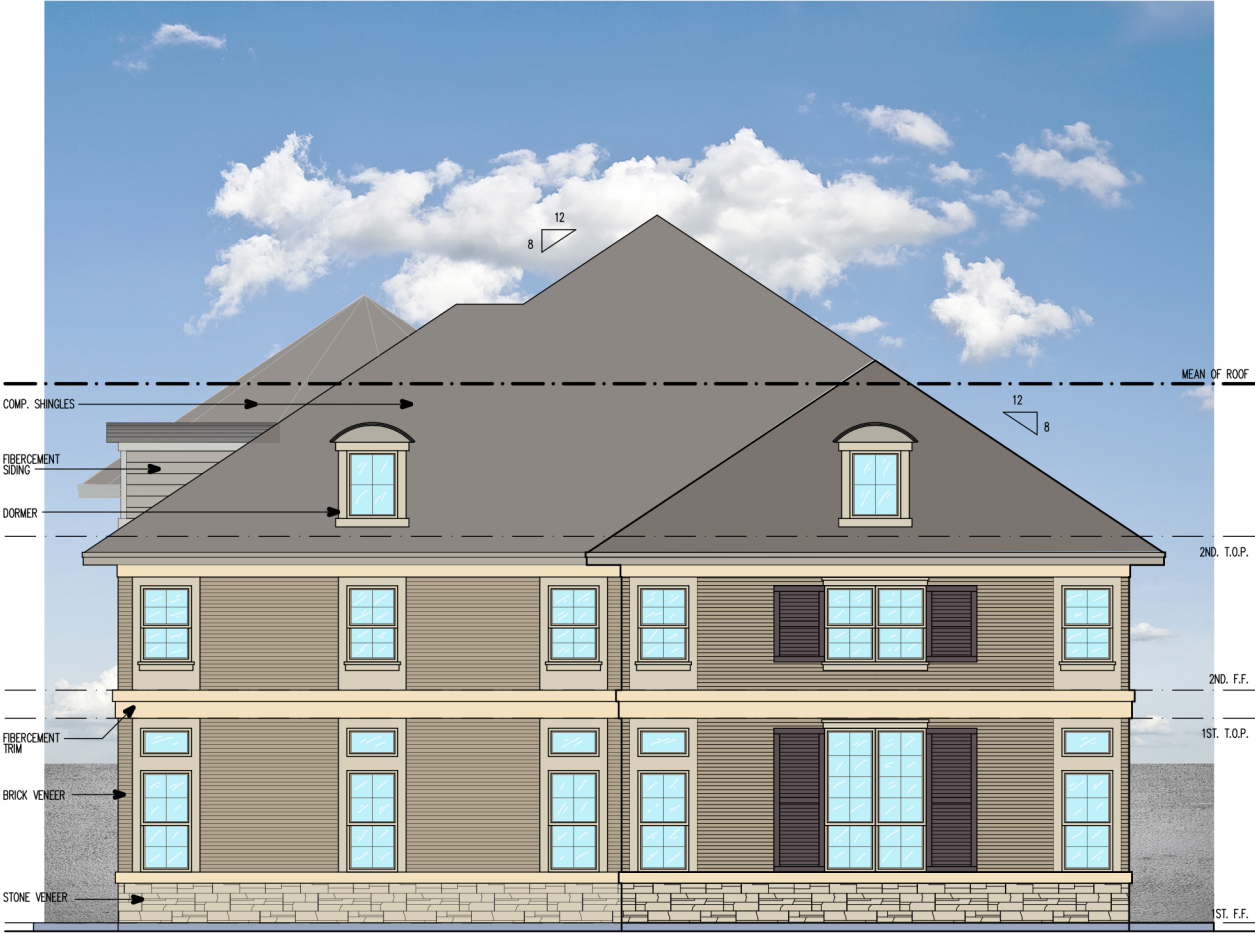

EAST ELEVATION (GENESIS DR.)

STONE/BRICK VENEERS = 69%
STUCCO/FIBER CEMENT = 31%

01 **BUILDING SCHEMATIC ELEVATIONS**
SCALE: 3/16"=1'-0"

FACADES MATERIALS OVERALL DISTRIBUTION:
STONE/BRICK VENEERS = 73%
STUCCO/FIBER CEMENT = 27%

<div><div>HCC</div></div>	<div>HCC Contracting, Inc. General Contractor Design Build 3161 SABINE ST. Suite - A Forest Hill, TX 76119 214-803-0538</div>	<div>A NEW DEVELOPMENT FOR 4451 E. BROAD ST. MANSFIELD, TEXAS</div>	<div>CASE NUMBER: ZC#18-019</div>	
	<div>© 2018 by HCC CONTRACTING, INC. All rights reserved. The arrangements depicted herein are the sole property of HCC CONTRACTING, INC. and may not be reproduced in any form without its written permission.</div>	<div>THIS DRAWINGS REFLECT ARCHITECTURAL DESIGN ONLY AND ARE NOT FOR CONSTRUCTION. ALL WORK SHALL BE IN COMPLIANCE WITH ALL NATIONAL, STATE AND LOCAL ORDINANCES APPLICABLE. IT IS RESPONSIBILITY OF THE OWNER AND CONTRACTOR TO VERIFY AND COMPLY WITH ALL THE RULES AND REGULATIONS APPLICABLE.</div>	<div>0.646 ACRES TRACT 1 J. WATSON SURVEY, ABSTRACT NO. 1632 TARRANT COUNTY, TEXAS</div>	<div>EXHIBIT: EXHIBIT "C"</div>
			<div>SHEET DESCRIPTION: BUILDING SCHEMATIC ELEVATIONS</div>	<div>DRAWN BY: E.S.G. REVISIONS: REV.1 XXJX2018</div>
				<div>CHECKED BY: B.B. DATE: 09.18.2018</div>

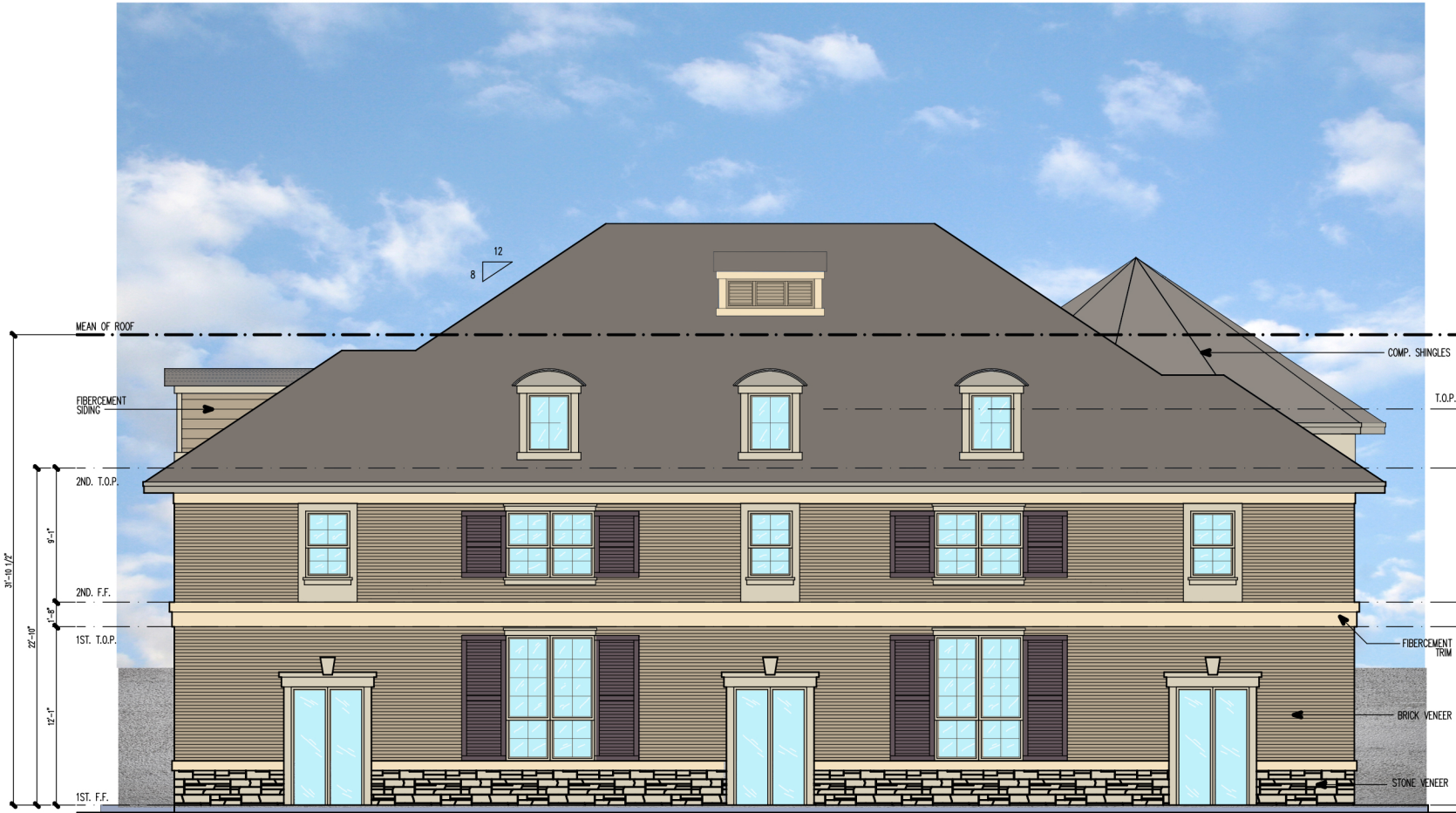

NORTH ELEVATION

STONE/BRICK VENEERS = 77%
STUCCO/FIBER CEMENT = 23%

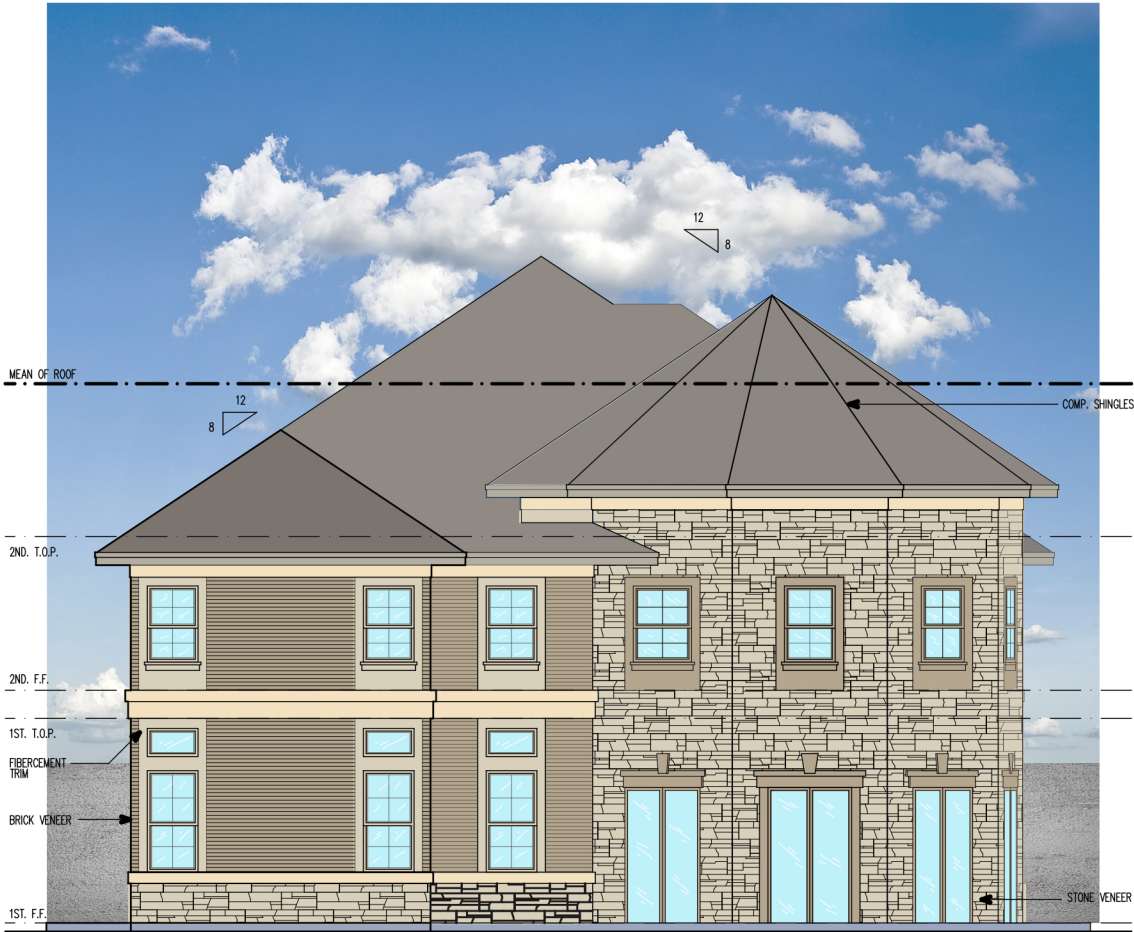

WEST ELEVATION

STONE/BRICK VENEERS = 75%
STUCCO/FIBER CEMENT = 25%

01 **BUILDING SCHEMATIC ELEVATIONS**
SCALE: 3/16"=1'-0"

FACADES MATERIALS OVERALL DISTRIBUTION:
STONE/BRICK VENEERS = 73%
STUCCO/FIBER CEMENT = 27%

<div>HCC</div>	<div>HCC Contracting, Inc. General Contractor Design Build 3161 SABINE ST. Suite - A Forest Hill, TX 76119 214-803-0538</div>	<div>A NEW DEVELOPMENT FOR 4451 E. BROAD ST. MANSFIELD, TEXAS</div>	<div>CASE NUMBER: ZC#18-019</div>
<div>© 2018 by HCC CONTRACTING, INC. All rights reserved. The arrangements depicted herein are the sole property of HCC CONTRACTING, INC. and may not be reproduced in any form without its written permission.</div>	<div>THIS DRAWINGS REFLECT ARCHITECTURAL DESIGN ONLY AND ARE NOT FOR CONSTRUCTION. ALL WORK SHALL BE IN COMPLIANCE WITH ALL NATIONAL, STATE AND LOCAL ORDINANCES APPLICABLE. IT IS RESPONSIBILITY OF THE OWNER AND CONTRACTOR TO VERIFY AND COMPLY WITH ALL THE RULES AND REGULATIONS APPLICABLE.</div>	<div>0.646 ACRES TRACT 1 J. WATSON SURVEY, ABSTRACT NO. 1632 TARRANT COUNTY, TEXAS</div>	<div>EXHIBIT: EXHIBIT "C-1"</div>
<div>SHEET DESCRIPTION: BUILDING SCHEMATIC ELEVATIONS</div>	<div>DRAWN BY: E.S.G. REVISIONS: REV.1 XXJX2018 CHECKED BY: B.B. DATE: 08.18.2018</div>		

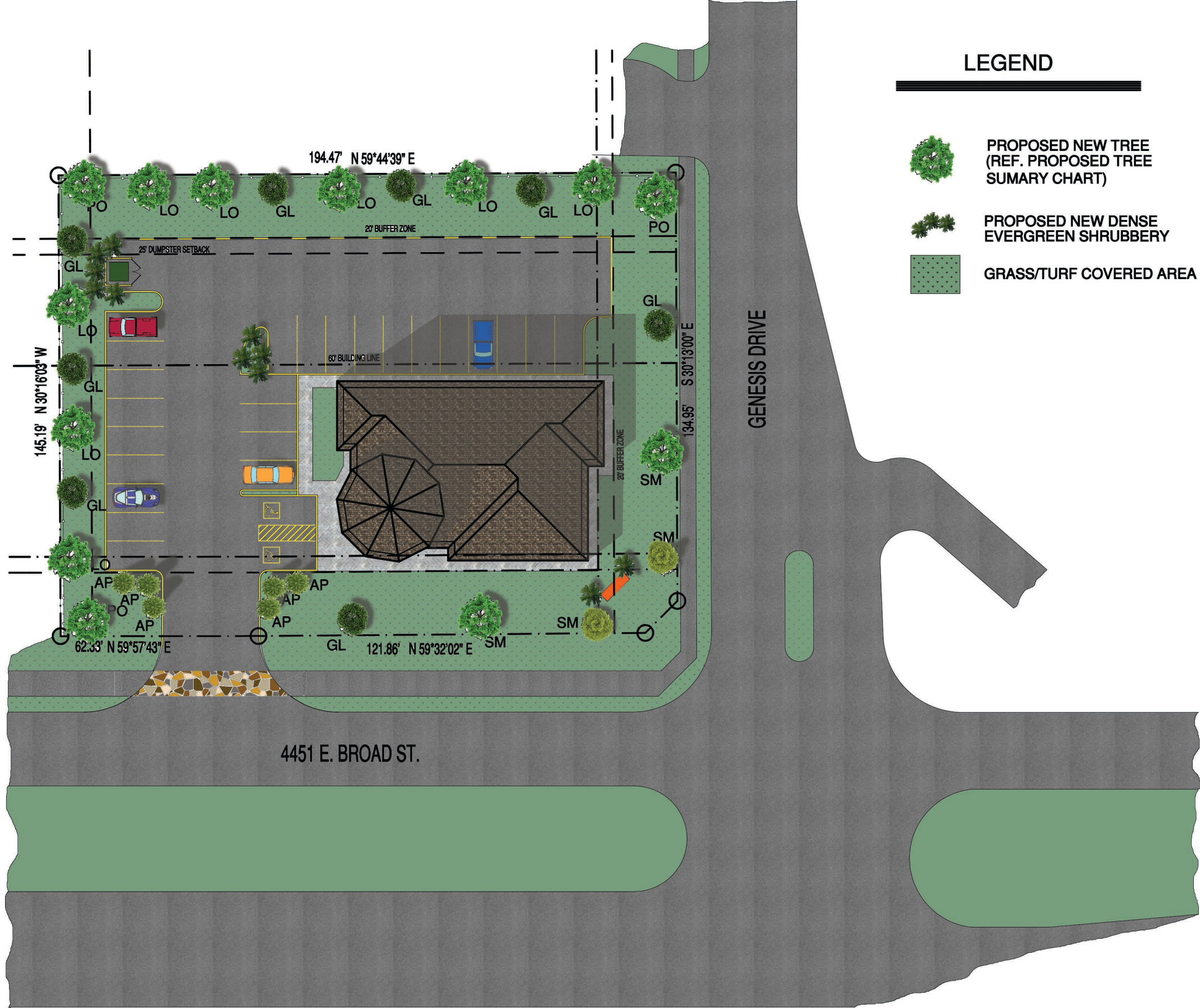

LEGEND



PROPOSED NEW TREE
(REF. PROPOSED TREE
SUMARY CHART)



PROPOSED NEW DENSE
EVERGREEN SHRUBBERY



GRASS/TURF COVERED AREA

PROPOSED PLANT/TREES SUMMARY CHART

QTY.	SYM.	COMMON NAME	BOTANNICAL NAME	HT. NOTES
CANOPY TREES				
3	PO	PODOCARPUS	PODOCARPUS NERIIFOLIUS	LARGE SIZE
8	LO	SOUTHERN LIVE OAK	QUERCUS VIRGINIANA	LARGE SIZE
8	GL	GREEN LAUREL	LAURUS NOBILIS	MEDIUM SIZE
4	SM	SOUTHERN MAGNOLIA	MAGNOLIA GRANDIFLORA	LARGE SIZE
ORNAMENTAL TREES				
6	AP	AUSTRIAN PINE	PINUS NIGRA	6'-8'
SHRUBS				
N/A	DCM	DWARF GRAPE MYRTLE	LAGERSTROEMIA INDICA	4'
N/A	TS	TEXAS SAGE	LEUCOPHYLLUM FRUTESCENS	5'
GROUND COVERS				
11,696 SF +/-	BG	BERMUDA GRASS	CYNODON DACTYLON	-

NOTE:
FOUNDATION PLANTINGS IN ACCORDANCE
TO SECTION 7300 IS REQUIRED

NOTE:
PLANTINGS SHALL BE SITUATED AROUND,
ALONG OR ADJACENT TO THE LOW WING
WALLS OR SCREENING WALLS REQUIRED
IN SECTIONS 7301.A.2 AND 7301.B OF
ZONONG ORDINANCE

NOTE:
ALL MINIMUM REQUIREMENTS REGARDING TREE
SIZE (CALIPER OR NUMBER OF TRUNK/CANES)
WILL BE MET AT THE TIME OF PLANTING.

HCC

HCC Contracting, Inc.
General Contractor
Design Build
3161 SABINE ST. Suite - A
Forest Hill, TX 76119 214-803-0538

© 2018 by HCC CONTRACTING, INC.
All rights reserved.
The arrangements depicted herein are the
sole property of HCC CONTRACTING, INC.
and may not be reproduced in any form
without its written permission.

THIS DRAWINGS REFLECT ARCHITECTURAL DESIGN ONLY
AND ARE NOT FOR CONSTRUCTION. ALL WORK SHALL BE
IN COMPLIANCE WITH ALL NATIONAL, STATE AND LOCAL
ORDINANCES APPLICABLE. IT IS RESPONSIBILITY OF THE
OWNER AND CONTRACTOR TO VERIFY AND COMPLY WITH
ALL THE RULES AND REGULATIONS APPLICABLE.

A NEW DEVELOPMENT FOR
4451 E. BROAD ST.
MANSFIELD, TEXAS

0.646 ACRES
TRACT 1
J. WATSON SURVEY, ABSTRACT NO. 1632
TARRANT COUNTY, TEXAS

CASE NUMBER:
ZC#18-019

EXHIBIT:
EXHIBIT "D"

SHEET DESCRIPTION:
LANDSCAPE PLAN

DRAWN BY: E.S.G. REVISIONS: REV. 1 JXJXL2018
CHECKED BY: B.B.
DATE: 09.18.2018

01 PROPOSED LANDSCAPE PLAN
SCALE: 1/16" = 1'-0"

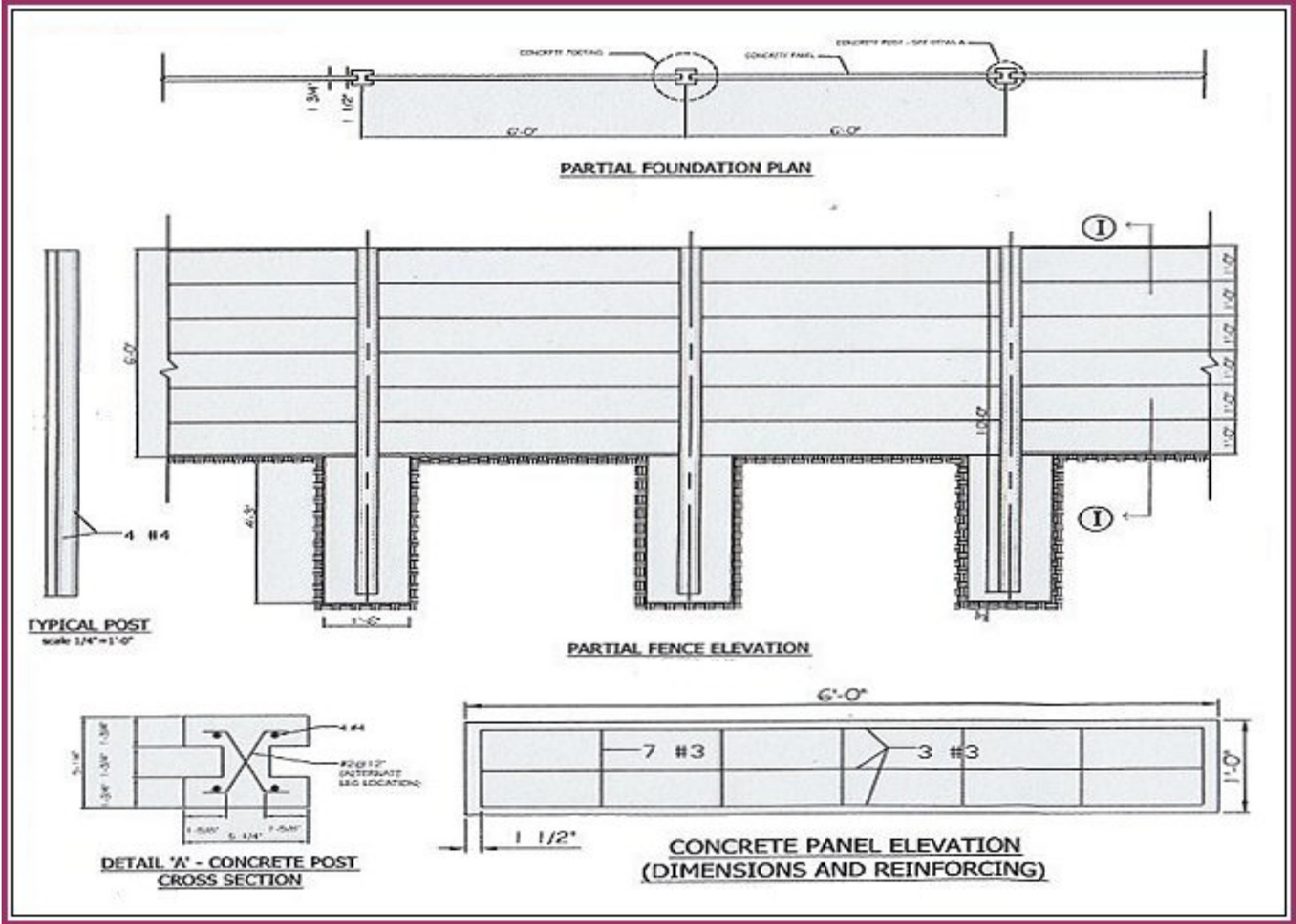

02 **SCREEN WALL DETAILS**
NOT A SCALE

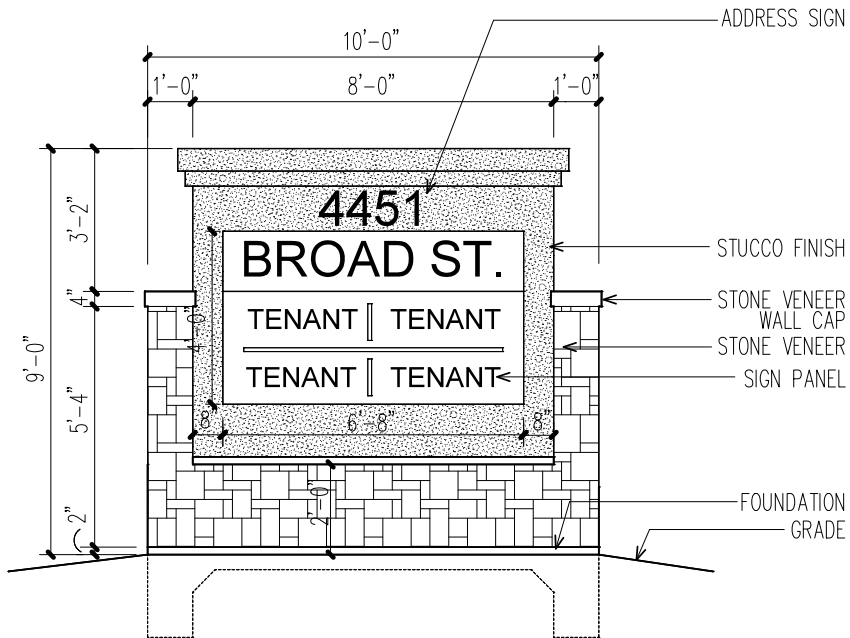

NOTE:
ALL SIGNAGE WILL COMPLY WITH
C-2 REGULATIONS

01 **MONUMENT SIGN**
SCALE: 1/2" = 1'-0"

	HCC Contracting, Inc. General Contractor Design Build 3161 SABINE ST. Suite - A Forest Hill, TX 76119 214-803-0538	A NEW DEVELOPMENT FOR 4451 E. BROAD ST. MANSFIELD, TEXAS	CASE NUMBER: ZC#18-019
<small>© 2018 by HCC CONTRACTING, INC. All rights reserved. The arrangements depicted herein are the sole property of HCC CONTRACTING, INC. and may not be reproduced in any form without its written permission.</small>	<small>THIS DRAWINGS REFLECT ARCHITECTURAL DESIGN ONLY AND ARE NOT FOR CONSTRUCTION. ALL WORK SHALL BE IN COMPLIANCE WITH ALL NATIONAL, STATE AND LOCAL ORDINANCES APPLICABLE. IT IS RESPONSIBILITY OF THE OWNER AND CONTRACTOR TO VERIFY AND COMPLY WITH ALL THE RULES AND REGULATIONS APPLICABLE.</small>	0.646 ACRES TRACT 1 J. WATSON SURVEY, ABSTRACT NO. 1632 TARRANT COUNTY, TEXAS	EXHIBIT: EXHIBIT "E" SHEET DESCRIPTION: MONUMENT SIGN & DETAILS DRAWN BY: E.S.G. REVISIONS: REV. 1 08/01/2018 CHECKED BY: B.B. DATE: 08/18/2018