

To: Whom it may concern,

We are requesting to build an accessory building on the property of 607 W. Broad St. at the residence of Noel Rendon. The building is a 25' x 40' (1000 sq ft.) steel constructed bolt up structure on a roughly 36,000 sq. ft. lot next to Noels house.

Using R-Panel siding, we would like the side walls at the eaves to be 12' in height to have a 2:12 pitch using R-Panel roofing and gutters. Which would be 14' 6" at the peak with the 6" concrete foundation. It will be 8' from the corner of his house, 15' from the east property line and 30' from the back-property line. He will be using to store his boat, lawn equipment and other household items.

Thank you,

Steven Cowsert

Texas Fence & Outdoors

469-600-4858

texasfenceandoutdoors@gmail.com

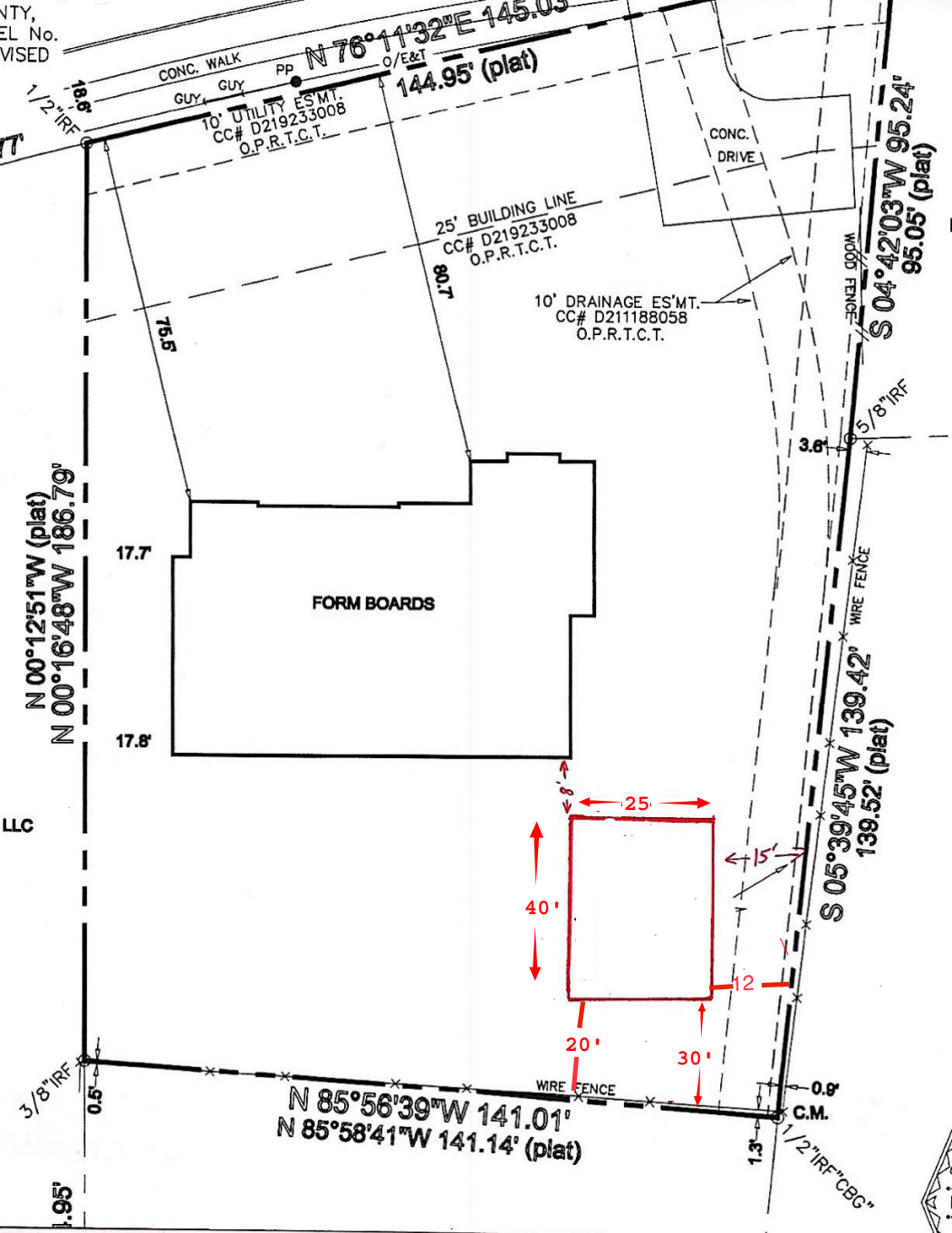

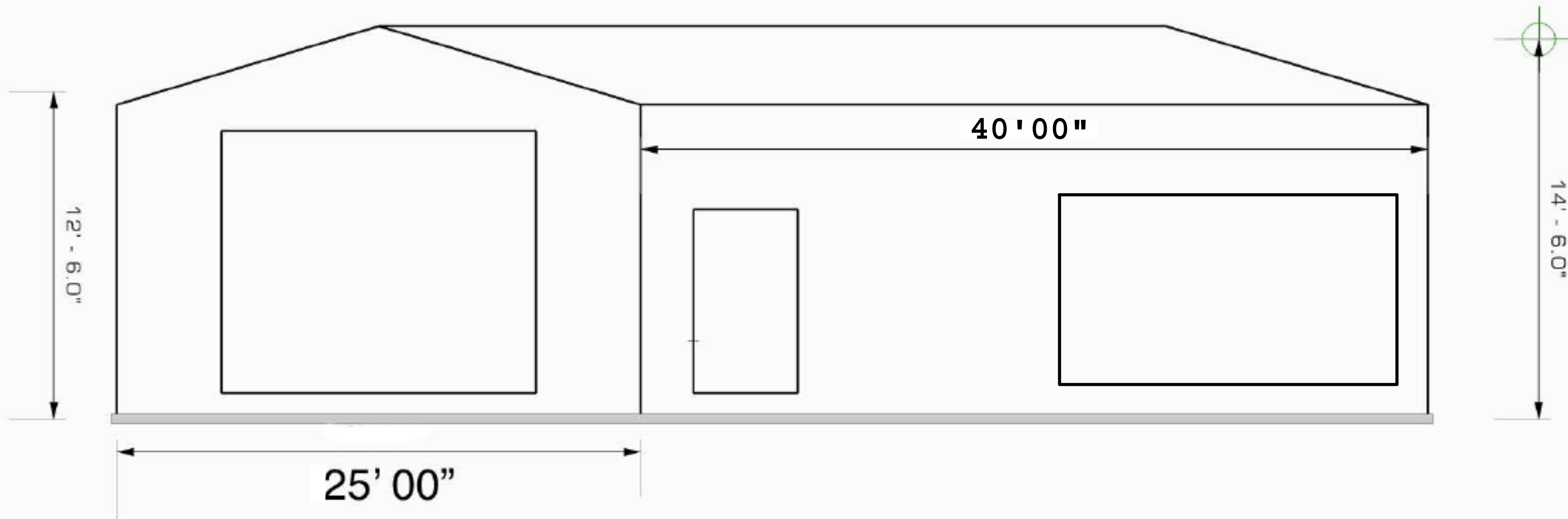

25'X 40' METAL BUILDING 1000 SQ FT
6" CONCRETE FOUNDATION
12' SIDES AND 14'6" AT THE PEAK
2:12 ROOF PITCH