

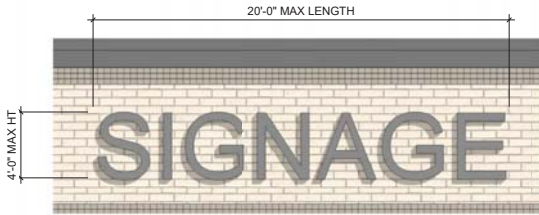

PROPOSED WALL SIGN 'A' FACING REGENCY PKWY

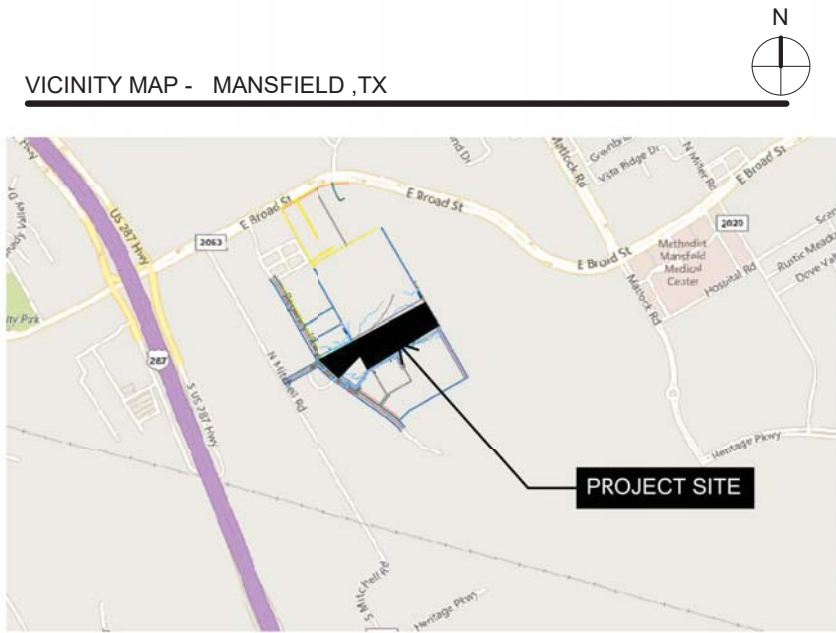

PROPOSED WALL SIGN 'B' FACING NAHVI RD



1 TYPICAL WALL SIGN
SCALE: 1/4" = 1'-0"

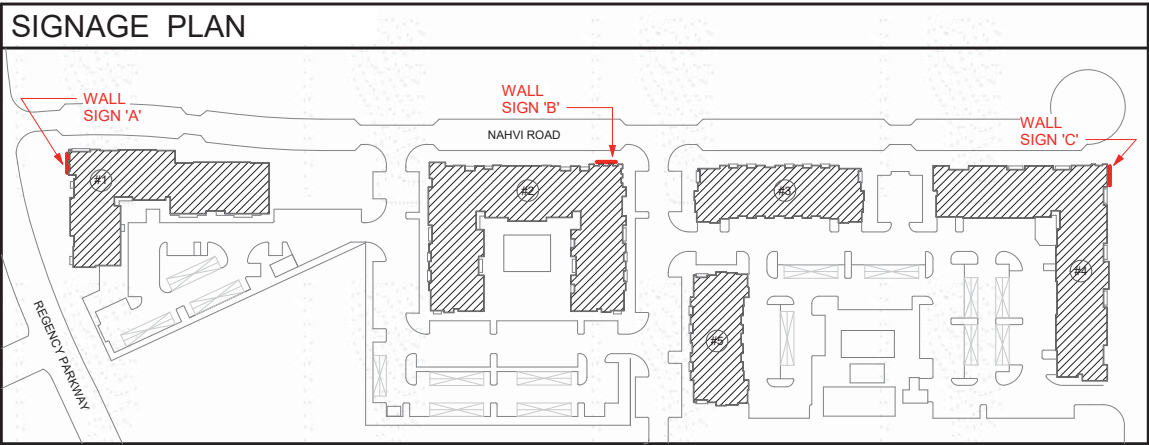

NOTES:
ALL SIGNAGE TO COMPLY WITH SECTION 11
OF THE WORKPLACE SUB-DISTRICT OF THE
RESERVE PLANNED DEVELOPMENT DISTRICT
DESIGN STANDARDS. SETBACKS FOR
MONUMENT SIGNS SHALL COMPLY WITH 7100
OF THE ZONING ORDINANCE. SIGN
DIMENSIONS TO BE DETERMINED AT A LATER
DATE.

SIGNAGE AND MATERIALS PLAN - EXHIBIT E
CASE NUMBER _SUP #21 - 001

HENSLEY LAMKIN RACHEL, INC.
14881 QUORUM DR#550
DALLAS, TX 75254
CONTACT PERSON - JUAN TORRES
(sr. proj manager)
EMAIL - juan@hlrinc.net



HENSLEY LAMKIN RACHEL, INC.
DALLAS • HOUSTON • SEATTLE
WWW.HLRINC.NET
PH: 972.726.9400

Revisions

BRUCE W. RACHEL, AIA
TX LICENSE NO. 14373
PRELIMINARY DRAWING
NOT FOR CONSTRUCTION
NOT FOR GOVERNMENTAL REVIEW

(C) 2020 HENSLEY LAMKIN RACHEL, INC.
DOCUMENTS AS INSTRUMENTS OF SERVICE
ARE GIVEN IN CONFIDENCE AND REMAIN
THE PROPERTY OF HENSLEY LAMKIN
RACHEL, INC. THIS DOCUMENT AND THE
INFORMATION CONTAINED HEREIN MAY NOT
BE DUPLICATED, USED, OR DISCLOSED
WITHOUT WRITTEN CONSENT OF HENSLEY
LAMKIN RACHEL, INC.

Project Title:
NAHVI ROAD
EXHIBIT E

MANSFIELD, TX.



Project ID: #20410

Sheet No.