

ZC#21-005

This information is for illustrative purposes only. Not for design or development purposes. Site-specific studies may be required to obtain accurate feature locations. Every effort is made to ensure the information displayed here is accurate; however, the City of Mansfield makes no claims to its accuracy or completeness.

5/13/2021

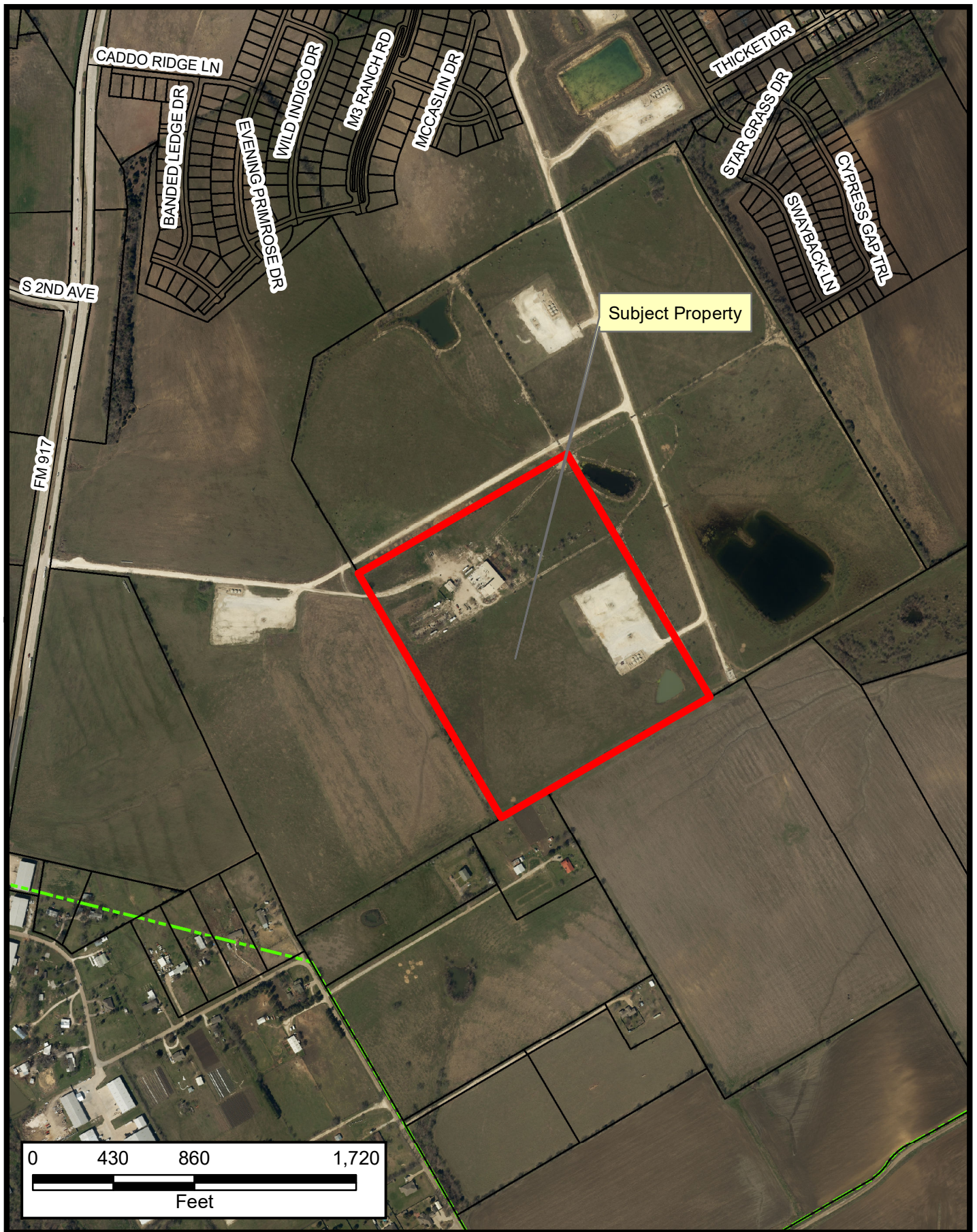

ZC#21-005

This information is for illustrative purposes only. Not for design or development purposes. Site-specific studies may be required to obtain accurate feature locations. Every effort is made to ensure the information displayed here is accurate; however, the City of Mansfield makes no claims to its accuracy or completeness.

5/13/2021

Property Owner Notification for ZC#21-005

LEGAL DESC 1	LEGAL DESC 2	OWNER NAME	OWNER ADDRESS	CITY	ZIP
A BEDFORD	TR 1A	EDWARDS BRUCE K ETUX CYNTHIA	2505 HOWELL	VENUS, TX	76084
A BEDFORD	TR 1A	EDWARDS BRUCE K ETUX CYNTHIA	2505 HOWELL	VENUS, TX	76084
A BEDFORD	TR 1B	BERRY PAUL A ETUX JENNIFER F	2507 HOWELL DR	VENUS, TX	76084-3274
A BENFORD	TR 5	FIRST TEXAS HOMES INC	500 CRESCENT CT STE 350	DALLAS, TX	75201
A GIBSON	TR 2	M3 RANCH LAND INVESTMENT LTD	3001 KNOX ST STE 207	DALLAS, TX	75205
A GIBSON	TR 2A	SET BACK PARTNERS	100 N MITCHELL RD	MANSFIELD, TX	76063
J C GUEST	TR 5 (5) 1 (1)	SETBACK PARTNERS	100 N MITCHELL RD	MANSFIELD, TX	76063