

April 20, 2021

TO WHOM IT MAY CONCERN:

We are requesting an increase in the size of a building.

The total length of the building total is 85'6", width 30'6", 13' at peak on existing building and 16' at peak on shed addition.

We are also requesting a special exception to increase the height of the building for a motorhome shed which is 16' at the peak, the sides are 12' in order to accommodate the height of the motorhome (11').

We were unable to place the motorhome shed in any other location on the property – 1) Due to the placement of the septic tank and septic lines which accommodate our home. 2) The building could not be turned in the other direction because there is a very beautiful-large old tree. 3) Also, directly behind the tree is the water-well house. 4) 220V electrical was imperative since the motorhome must be plugged in at all times.

2601 sq ft - this building

1799 sq ft - barn

320 sq ft - lean-to

60 sq ft -well house

4780 sq ft total

We appreciate your consideration and cooperation in this matter.

Respectfully,

Darrell & Dee Murphy

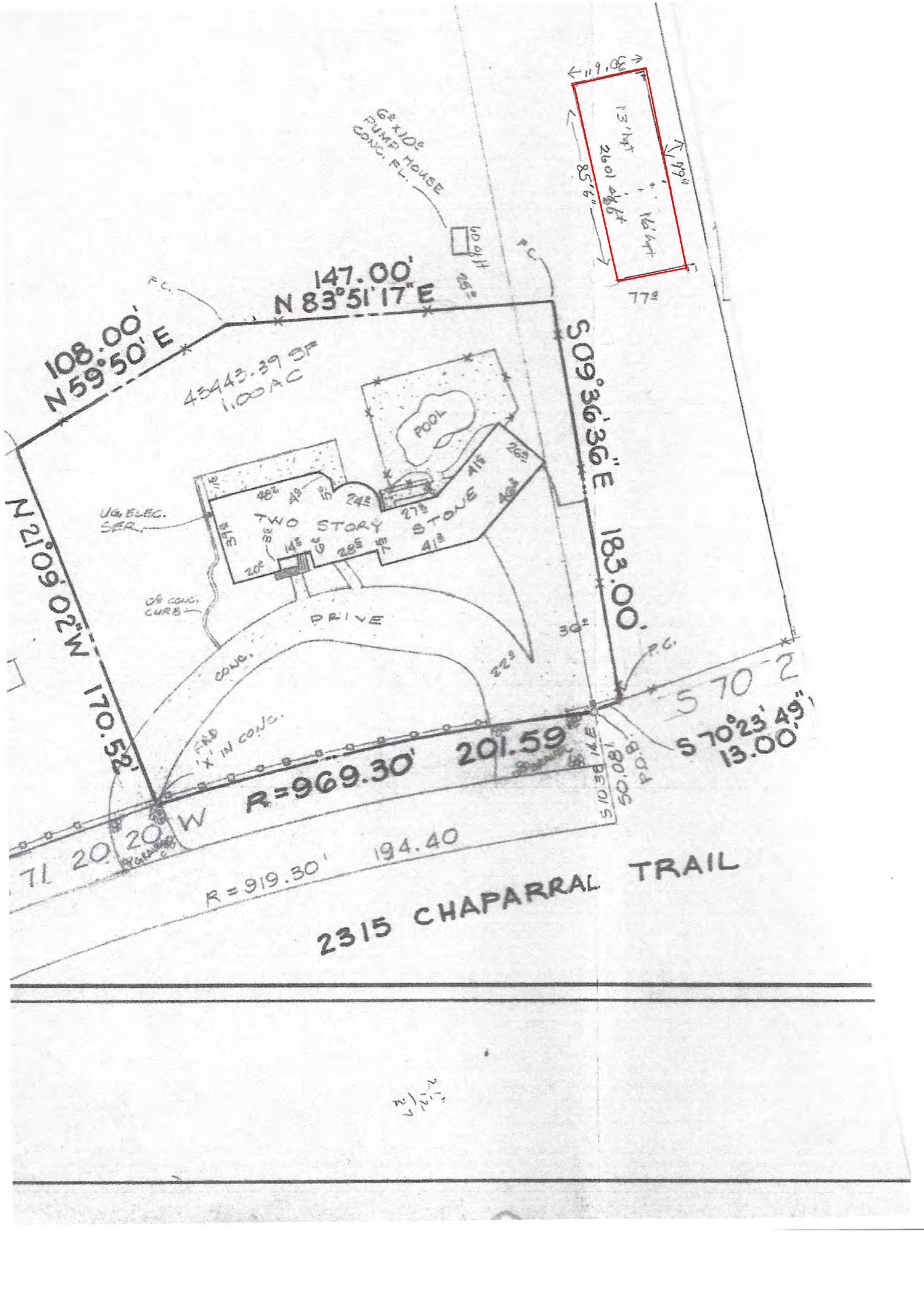

6x10 PUMP HOUSE
CONC. FL.

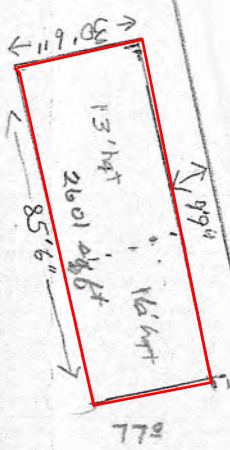

147.00'
N 83° 51' 17" E

108.00'
N 59° 50' E

43443.39 SF
1.00 AC

S 09° 36' 36" E
183.00'

UG ELEC.
SER.

CONC.
CURB

TWO STORY
STONE

POOL

DRIVE

CONC.

71 20' W
R=969.30'

201.59'

S 70° 23' 49" E
13.00'

R=919.30' 194.40'

2315 CHAPARRAL TRAIL

Handwritten notes at the bottom center of the page.

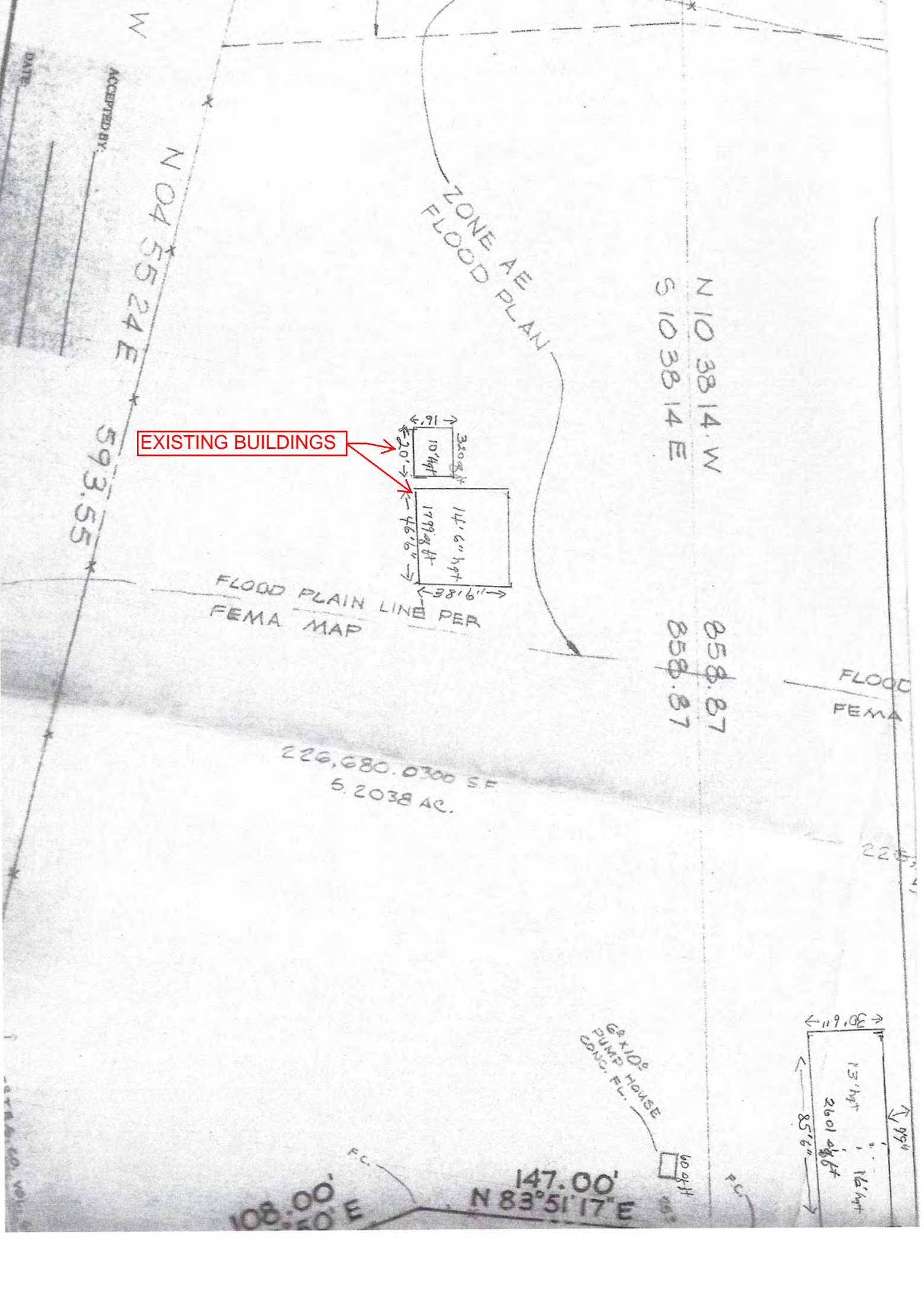

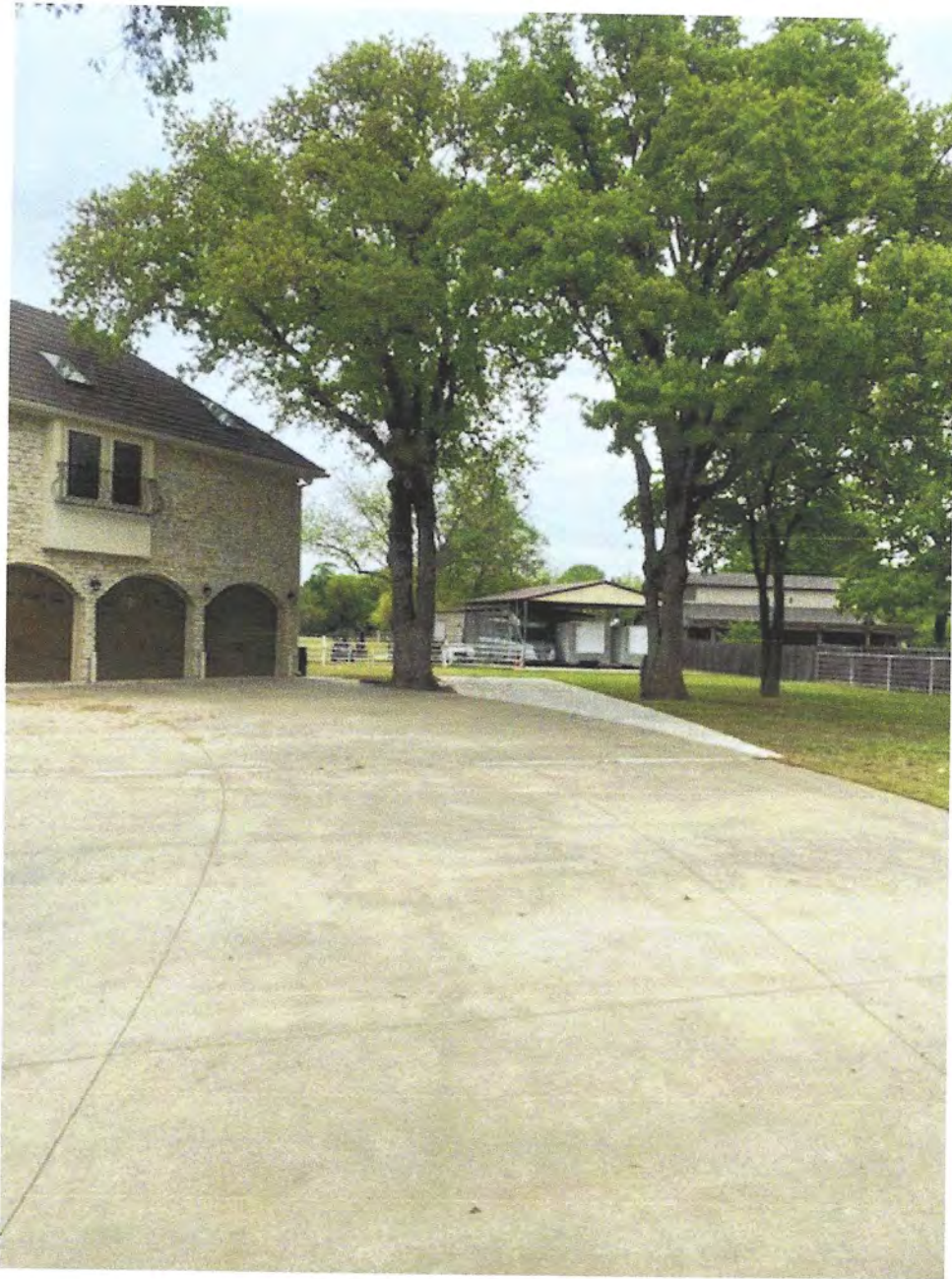

Sent from my iPhone



Dee Murphy

From: Darrell Murphy <darrellmurphy530@icloud.com>
Sent: Thursday, April 15, 2021 10:55 AM
To: dee2404@sbcglobal.net





STRUCTURAL DESIGN

FULLY OPEN (CARPORT) BUILDING

**MAXIMUM 30'- 0" WIDE X 20'- 0" HEIGHT-
BOX EAVE FRAME AND BOW FRAME**

**16 July 2020
Revision 0
M&A Project No. 20096S**

Prepared for:

**Infinity Carports, Inc.
7667 US Hwy 19
Edgewood, TX 75117**

Prepared by:

Moore and Associates Engineering and Consulting, Inc.

**1009 East Avenue
North Augusta, SC 29841**

**401 S. Main Street, Suite 200
Mount Airy, NC 27030**



**MOORE AND ASSOCIATES
ENGINEERING AND CONSULTING**

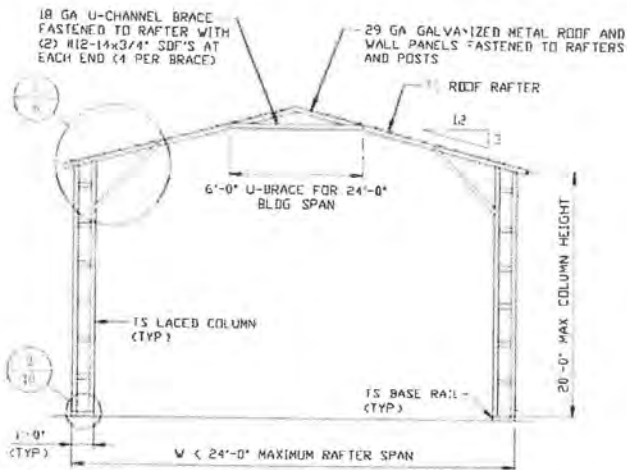

TYPICAL RAFTER/COLUMN END FRAME SECTION
SCALE: NTS

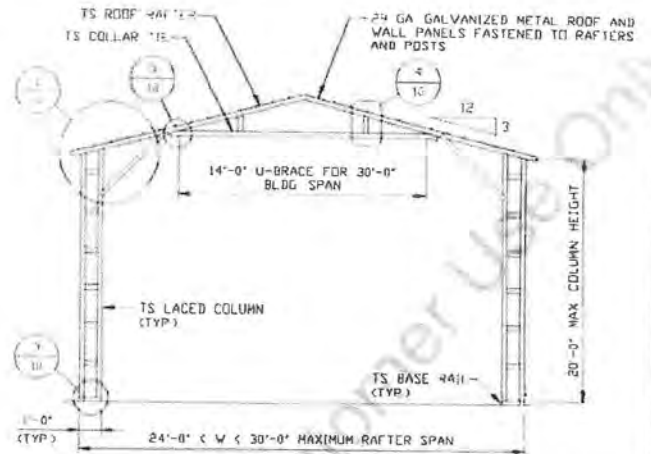

TYPICAL RAFTER/COLUMN END FRAME SECTION
SCALE: NTS

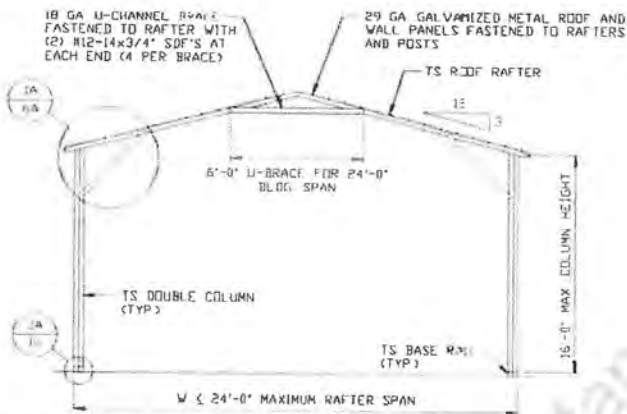

TYPICAL RAFTER/COLUMN END FRAME SECTION
SCALE: NTS

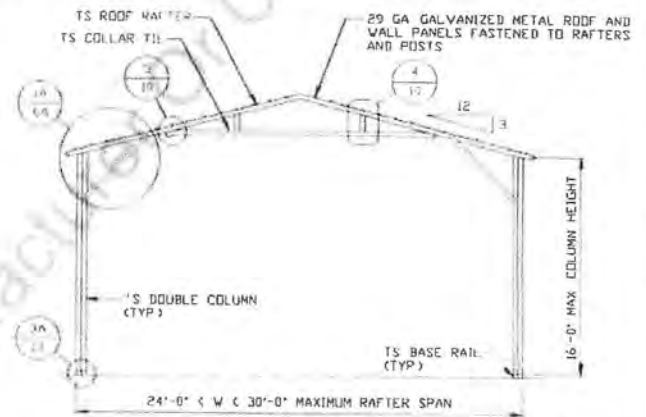

TYPICAL RAFTER/COLUMN END FRAME SECTION
SCALE: NTS

**MOORE AND ASSOCIATES
ENGINEERING AND CONSULTING, INC.**

DRAWN BY: LT

CHECKED BY: PDH

PROJECT MGR: VSM

CLIENT: INFINITY
CARPORTS

INFINITY CARPORTS, INC.
7667 US HWY 19
EDGEWOOD, TX 75117
30'-0" x 20'-0" FULLY OPEN STRUCTURE

DATE: 7-16-20

SCALE: NTS

JOB NO: 20096S

SHT. 5

DWG. NO: SK-1

REV: 0

THIS DOCUMENT IS THE PROPERTY OF MOORE AND ASSOCIATES ENGINEERING AND CONSULTING. THE UNAUTHORIZED REPRODUCTION, COPYING, OR OTHERWISE USE OF THIS DOCUMENT IS STRICTLY PROHIBITED AND ANY INFRINGEMENT THEREUPON MAY BE SUBJECT TO LEGAL ACTION.

BOX EAVE RAFTER EXTRA SIDE PANEL OPTION

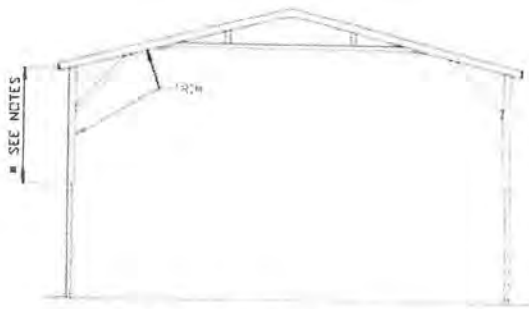

**TYPICAL END ELEVATION
EXTRA SIDE PANELS**

SCALE: NTS

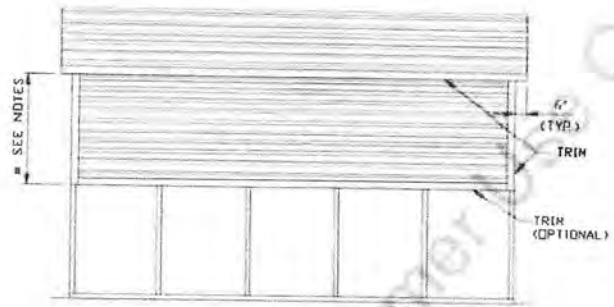

**TYPICAL SIDE ELEVATION
EXTRA SIDE PANELS**

SCALE: NTS

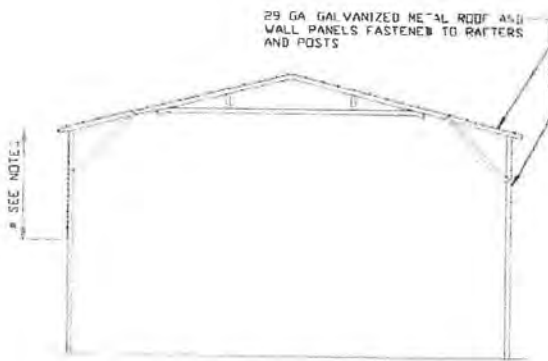

**TYPICAL RAFTER/COLUMN FRAME
SECTION - EXTRA SIDE PANELS**

SCALE: NTS

NOTES:

- * 15'-0" MAX FOR EAVE HEIGHT 16'-0" < TD ≤ 20'-0"
- * 12'-0" MAX FOR EAVE HEIGHT 14'-0" < TD ≤ 16'-0"
- * 3'-0" MAX FOR EAVE HEIGHT < 14'-0"

**MOORE AND ASSOCIATES
ENGINEERING AND CONSULTING, INC.**

DRAWN BY: LT

CHECKED BY: PDH

PROJECT MGR: WSM

**CLIENT: INFINITY
CARPORTS**

INFINITY CARPORTS, INC.

7667 US HWY 19

EDGEWOOD, TX 75117

30'-0"x20'-0" FULLY OPEN STRUCTURE

DATE: 7-16-20

SCALE: NTS

JOB NO: P0096S

SHT. 13

DWG. NO: SK-1

REV: 0

THIS DOCUMENT IS THE PROPERTY OF MOORE AND ASSOCIATES ENGINEERING AND CONSULTING. THE UNAUTHORIZED REPRODUCTION, COPYING, OR OTHERWISE USE OF THIS DOCUMENT IS STRICTLY PROHIBITED AND ANY INFRACTION THEREUPON MAY BE SUBJECT TO LEGAL ACTION.